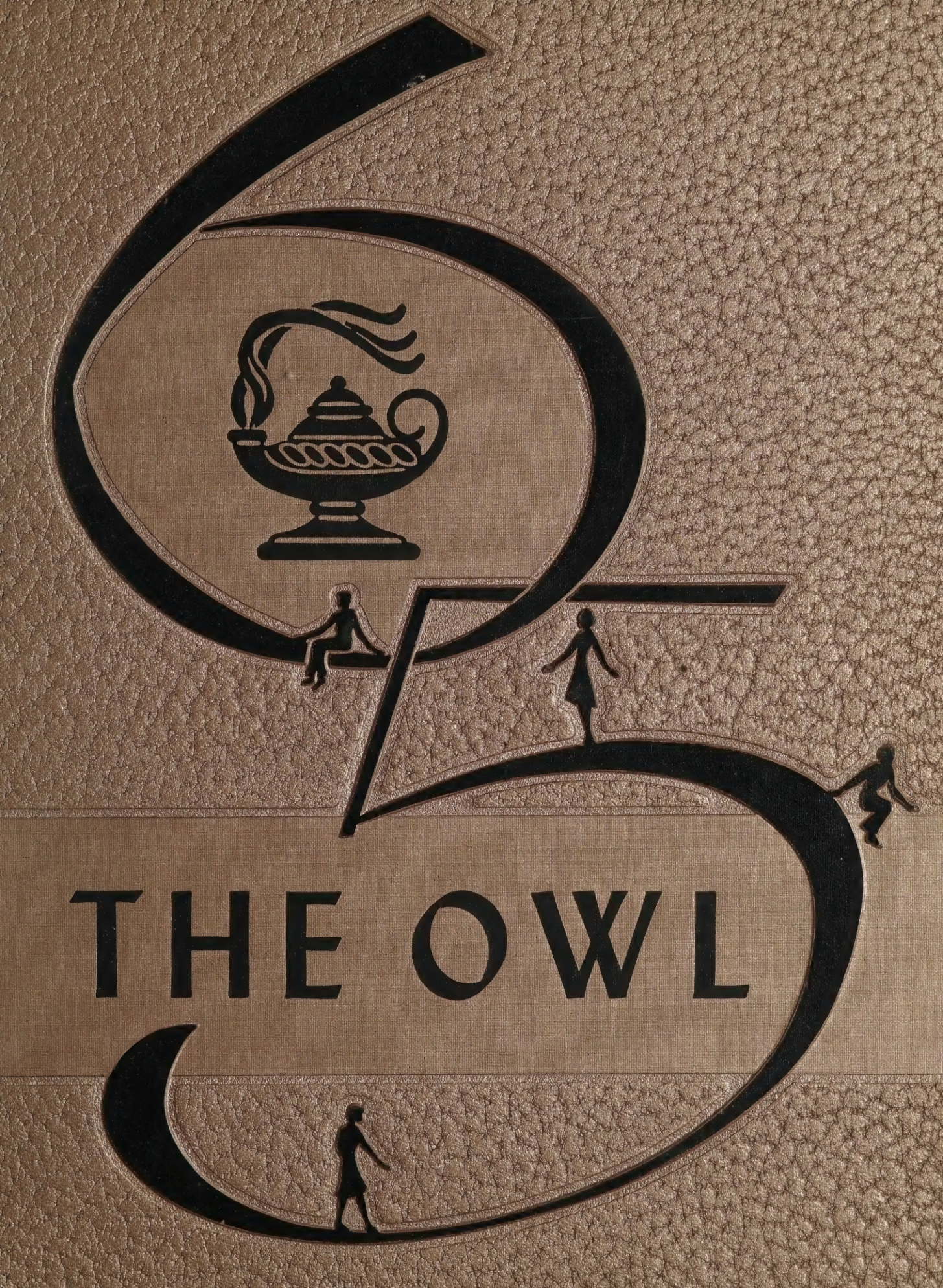
THE OWL

Dana Burnette

"69"

To a real cute and sweet girl. "69 the great year.
Eric

Best of luck to a real sweet girl, always.
Ronnie Davidson

Best of Wishes to a real sweet girl. (We will build our car soon)
"69" Dwight

Best of luck to a nice, cute girl. Maybe we can have some good times next year although you're not in many of my classes
Love
Janet

Best Wishes to Bobby's Girl.
May only the Best come to you
Cookie
"67"

Best of luck to real sweet and cute girl. Remember one thing, I still love you.
Robert
65

Best wishes to a real sweet & cute girl. Wish we could have fun next year.
Love ya
Melvin

Dana,
Best of luck to you and everything you do in the future, (I hope) will go your way. Keep the sweet personality and never change your attitude toward life.
Nora

THE OWL

Rustburg High School

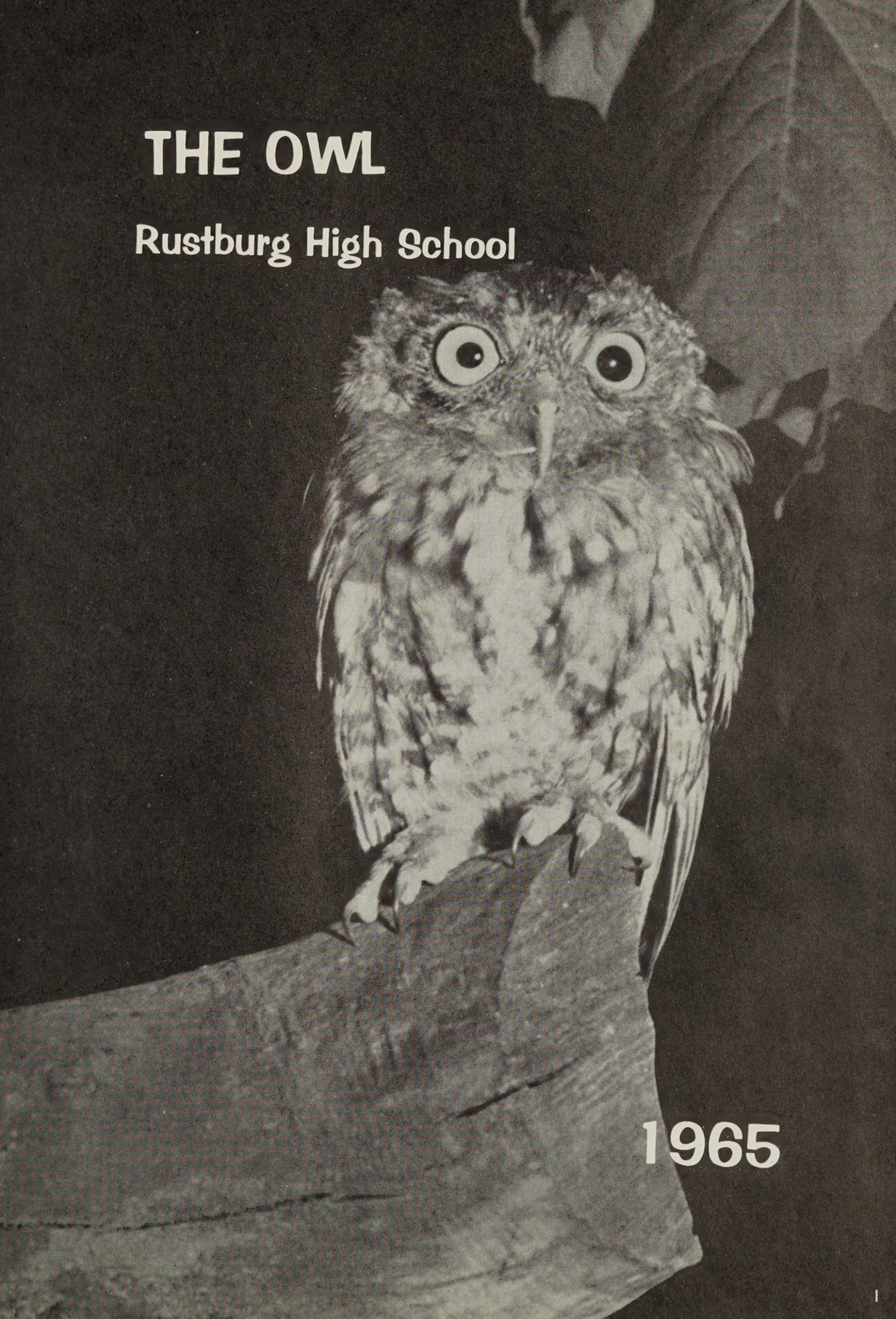

1965

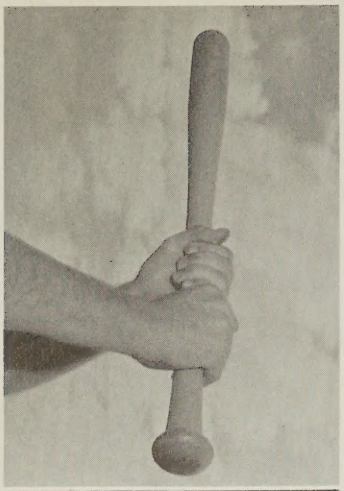

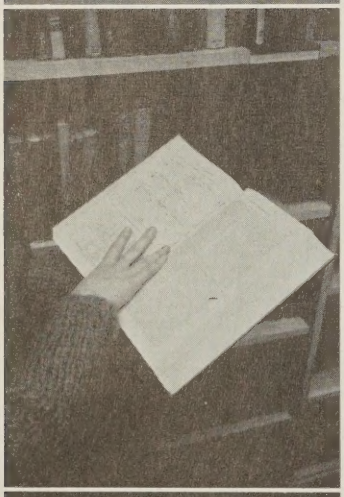

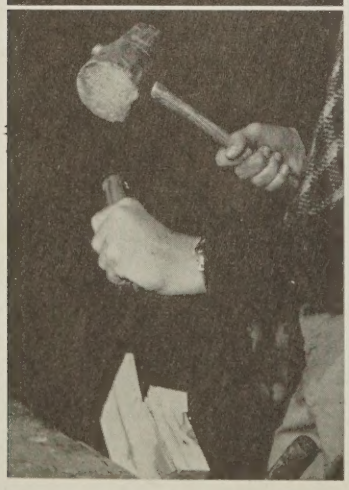

Foreword

THIS IS RUSTBURG HIGH SCHOOL

. . . strong hands that lead us . . . the cheerleaders' faces as they cheer our team to victory . . . the battle to win . . . the fellowship of students . . . and the final rest following many fruitful years.

These are just a few of the things that linger forever in our memories of school; each one has its own special meaning for every individual.

In the years to come when this book is opened and the memories of our school days are refreshed, let us proudly say:

"In learning I have labored hard, and had a lot of fun. I'll give my thanks to Rustburg High, In all the years to come."

Table of Contents

DEDICATION

ANNUAL STAFF

ADMINISTRATION

FACULTY

OFFICE FORCES

CLASSES

ORGANIZATIONS

ACTIVITIES

ATHLETICS

FAVORITES

ELEMENTARY SCHOOL

ADVERTISING

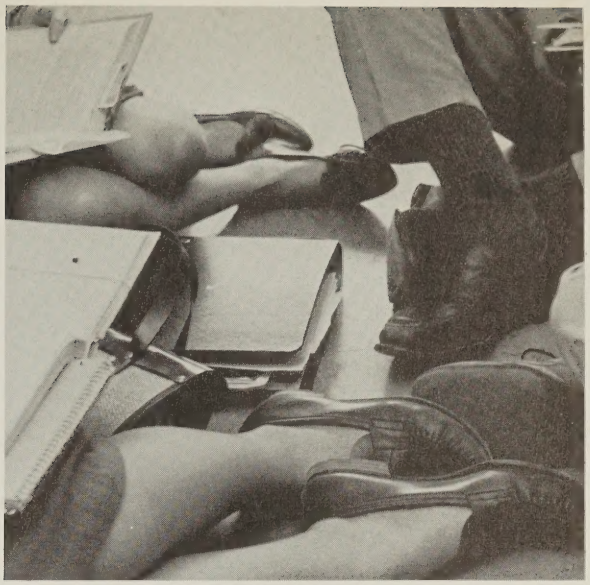

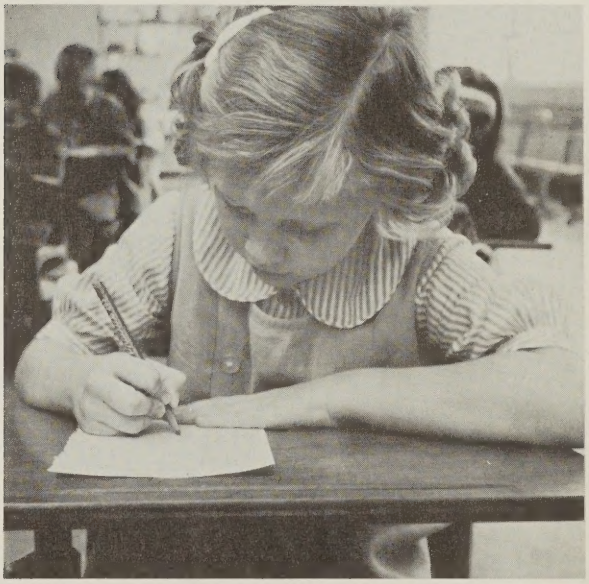

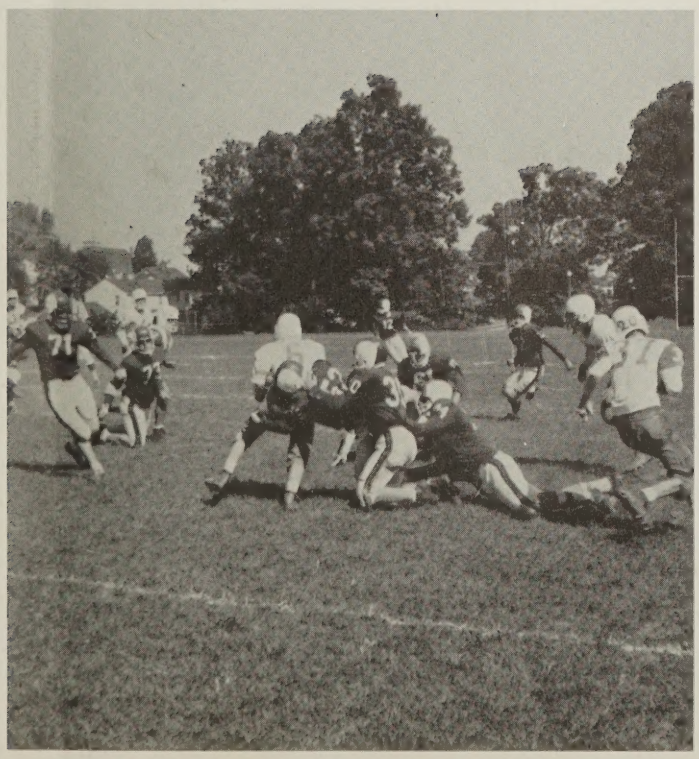

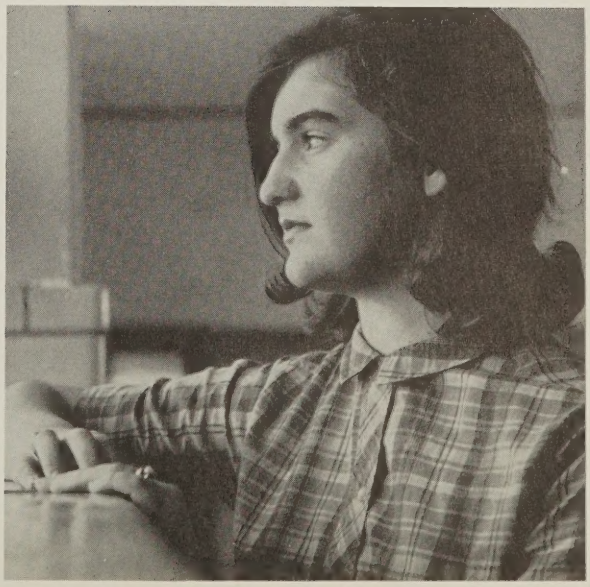

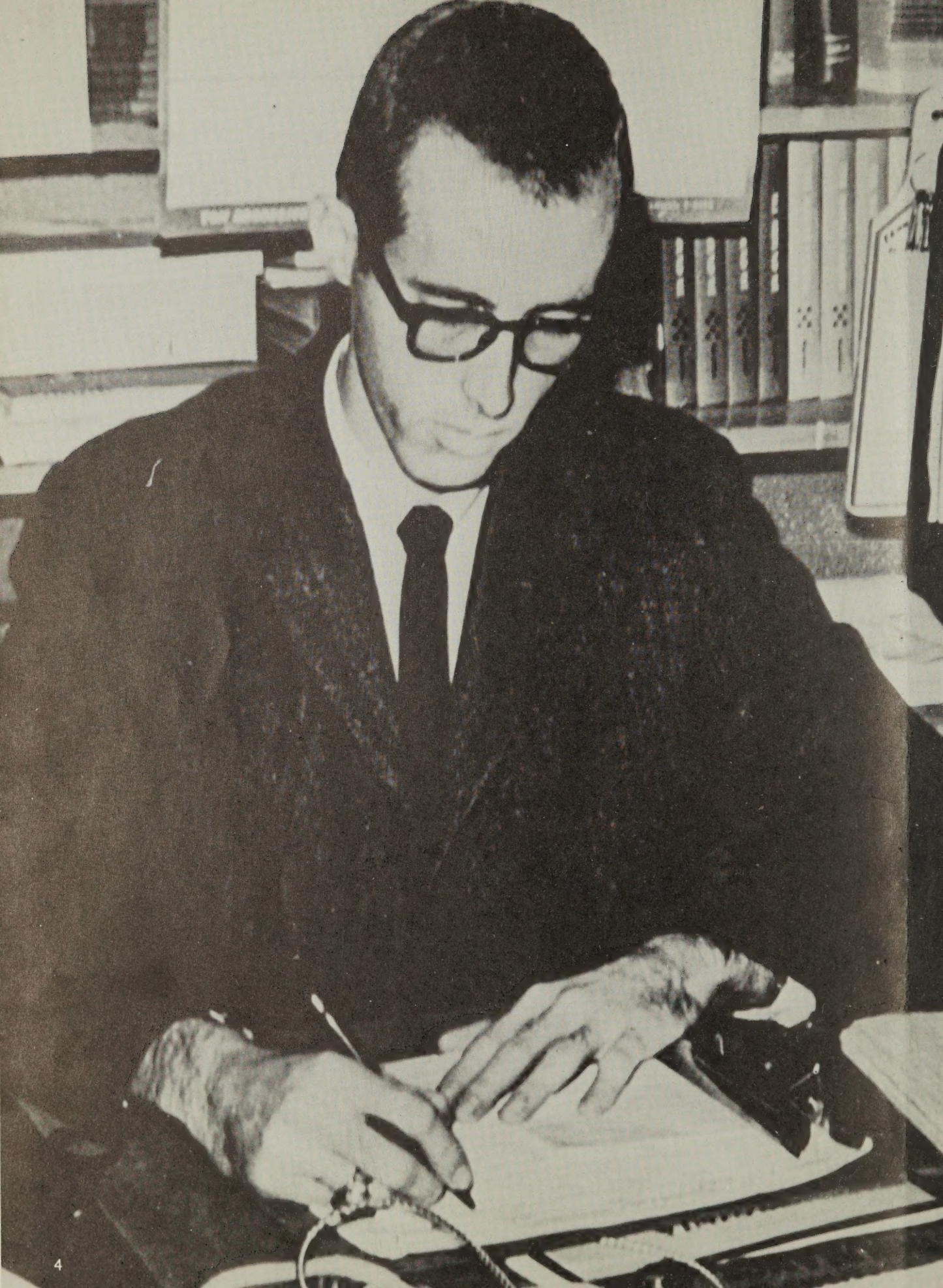

In Deep Appreciation

As we--the Senior Class--approach the end of these guided years of work, we face the unknown way before us and sense the call of dedication to those things that are noble, just, and true.

The dedication of this yearbook is our way of expressing our deep and sincere appreciation to a man who so richly deserves it. In the few years that he has been a member of the faculty of RHS, he has been a devoted teacher. Yet the thing we love most about this man is the fact that he is never too busy to sit down and help any student who comes to him with a problem.

With the affirmation of ourselves to the principles which such a man has worked so faithfully to instill in us, we now dedicate The 1965 OWL to Mr. Franklin Greene III.

Above: An energetic '65 Owl Staff forgets deadlines for a while to have its picture taken.

Hard, Hard Work, and a Yearbook Is Born

With the wonderful aid of its sponsor, Mrs. Clara Drinkard, the Owl Staff got under way in September to tell the complete story of the 1965 school year in pictures and words. The staff hopes it has captured memories that will last for a lifetime.

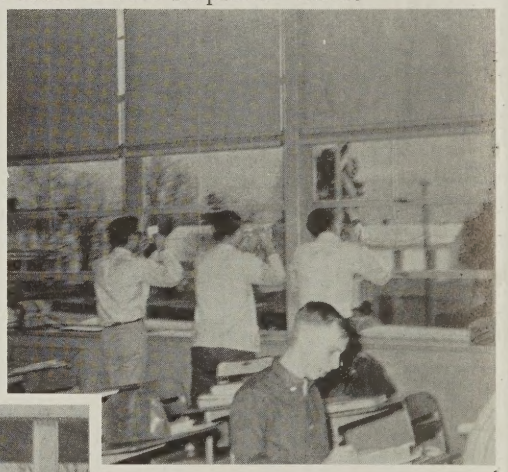

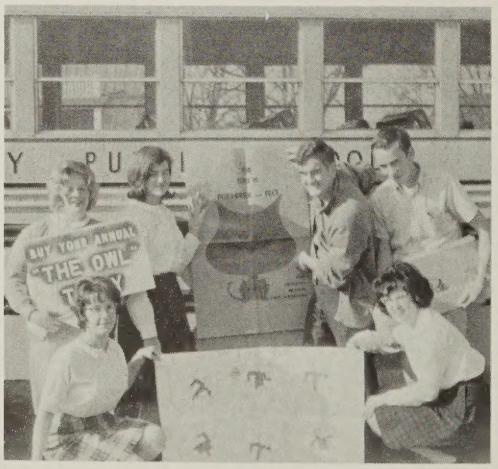

Members of the staff begin a vigorous yearbook sale by displaying bright posters.

Editor Sue Huber and Business Manager Sharon Davidson pause for a refresher.

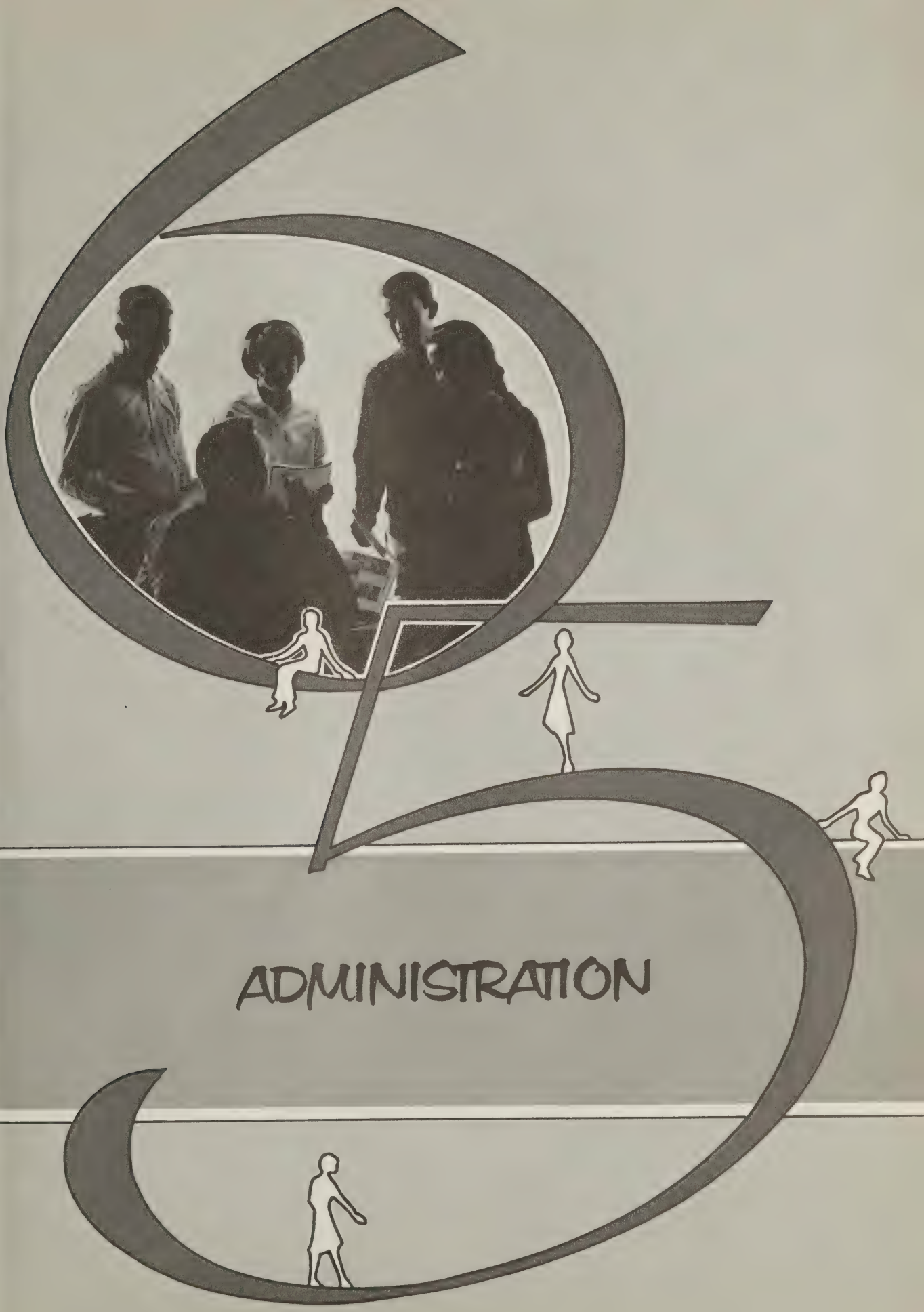
ADMINISTRATION

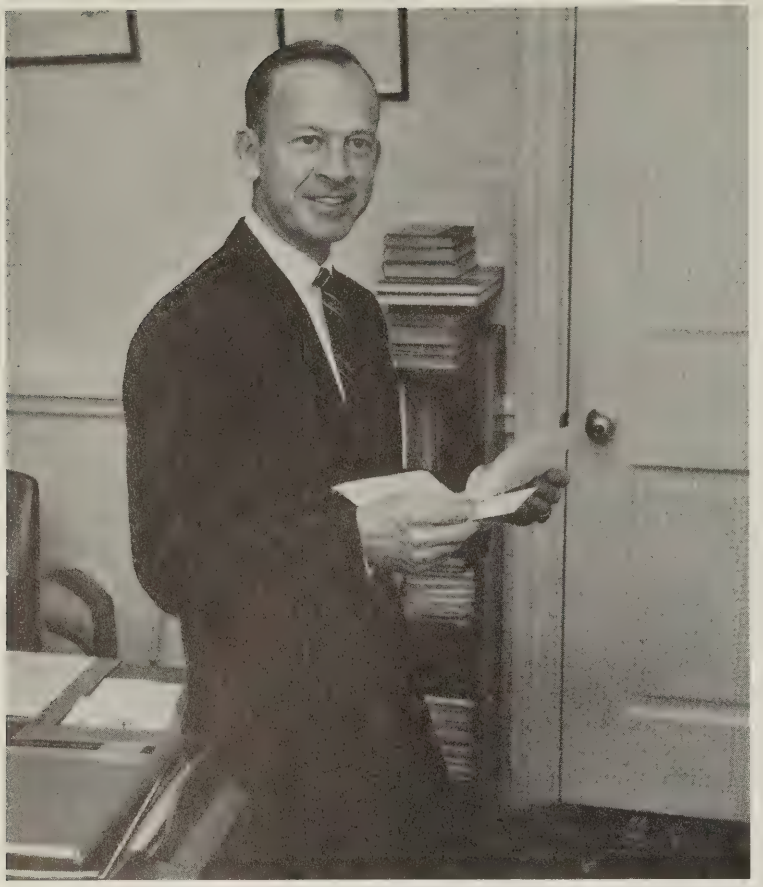

Our Principal

"There's a time for some things, and a time for all things; a time for great things, and a time for small things."

Cervantes, Don Quixote, Part II, Book III

This year of your graduation is a great time for each of you. It is a time signifying an end to one part of your life and commencing another which will be enriched and fortified by your experiences at Rustburg High School.

My sincerest hope is that from your high school days has come the ability to recognize the great and the small things and to give each its proper consideration in your life. Only by giving our utmost to all things - great and small in their proper proportion - may we achieve the satisfying life that I wish for each member of the Class of 1965.

Frank L. Hege, Jr.

Guiding Hands

MR. G. HUNTER JONES, JR.
Division Superintendent of Schools
Always interested in students obtaining the best education, Mr. Jones is an alert, progressive administrator, much admired by those who work with him.

Excellent Administrators

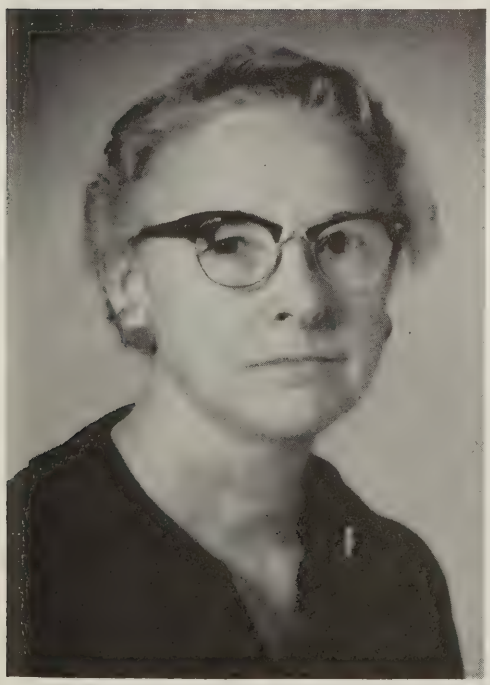

MRS. BLANCHE GARBEE
Assistant Principal -
Elementary School

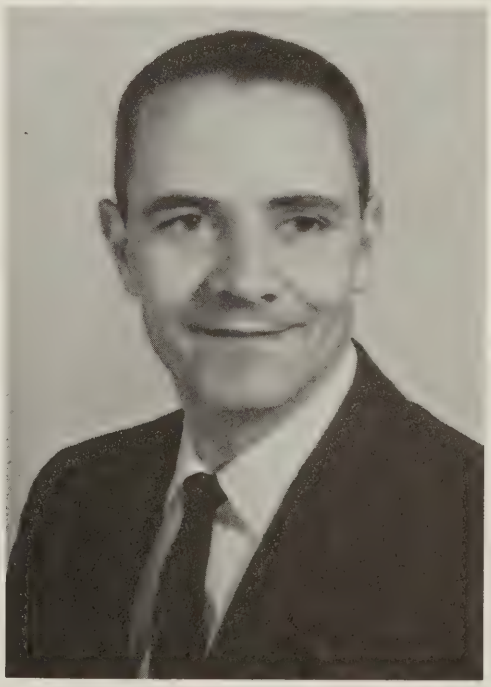

MR. C. RICHARD MOORMAN
Assistant Principal -
High School

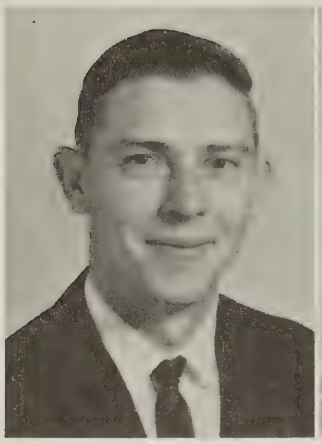

MR. WILLIAM AUSTIN
Vocational Agriculture

MISS PATRICIA BELL
Physical Education

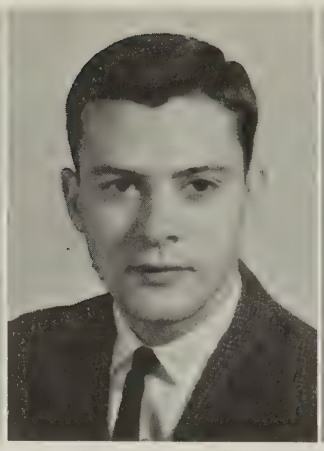

MR. ROGER K. BICKSLER
History, Government

MRS. MAUDE BRAFORD
Home Economics

Faculty of Rustburg High

MISS ANNE C. BRAGASSA
English

MR. T. W. EVANS
English
Chemistry

MRS. BILLY FENIMORE
Latin I and II
English

MRS. CLARA M. DRINKARD
English
Physics
Guidance

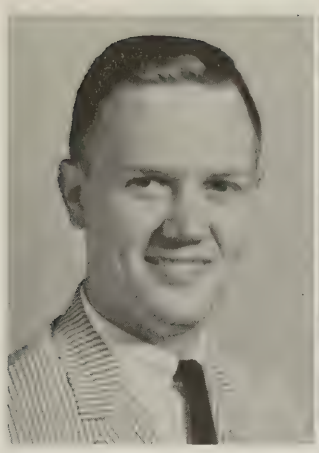

MR. NEAL E. FLETCHER
Biology, Intro. Science

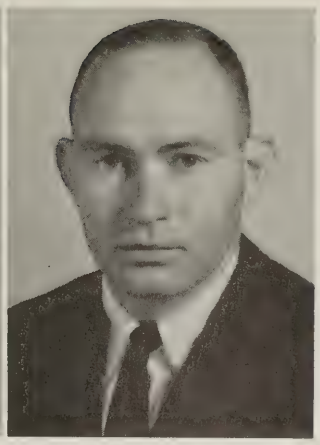

MR. MARVIN FOLEY
Physical Education

MRS. ANN B. GREENE
Mathematics, Art

MR. FRANKLIN T. GREENE, II
Geography, Business Law, Business Management, Guidance

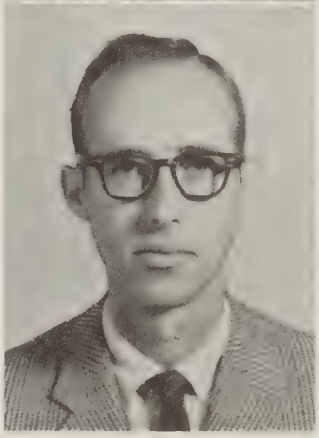

Conscientious Instructors

MR. CLARENCE M. HODGES, JR.
Mathematics

MRS. NANCY W. HUNDLEY
Library Science, Librarian

MR. DAVID L. MERRICKS
History II, Economics, Speech and Drama

MRS. BLANCHE I. MIDDLEBROOK
Algebra I and II, Geometry, Math 8

R.H.S. Teachers – Sharers of Knowledge

MR. HUGH T. PENDLETON, JR.
Phys. Ed., Gen. Bus., Social Studies

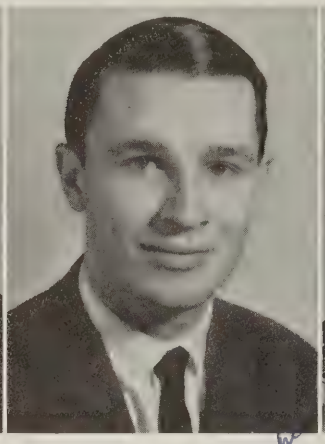

MR. PHILLIP W. RHODES
Biology, Gen. Science

Best wishes
Dear in the future
Philip W. Rhodes

MRS. NANCY ROBERTS
English, History

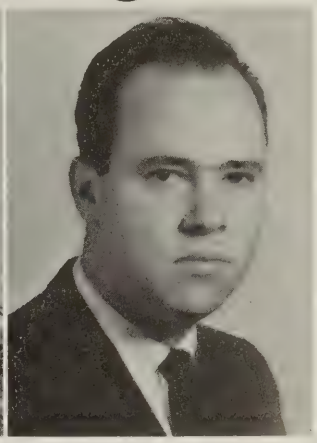

MR. RAYFORD M. SOWELL
French, Spanish, English

MRS. JEAN B. SPRINGER
Shorthand I, Typing I and II, Notehand and Personal Typing

MR. PAUL TAN
Choral Music

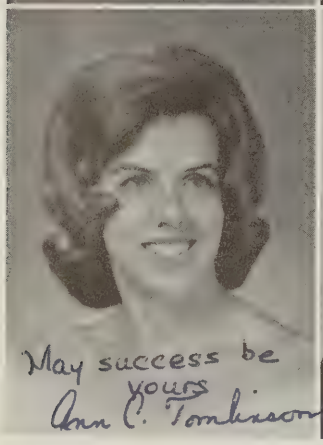

May success be yours
Ann C. Tomlinson

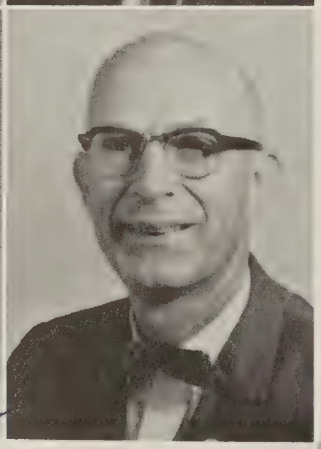

MISS ANN TOMLINSON
English 8 and 9

MR. O. L. WADDELL
Vocational Agriculture

MISS SHIRLEY ANN WHITE
Typing I, Bookkeeping, Shorthand II, General Business

MRS. LOUISE WILSON
General Science

MRS. EUNICE T. BAILEY
Grade Four

MISS GRACE CALDWELL
Primary Unit

MRS. EVELYN P. COLEMAN
Grade Six

MRS. VICTORIA EVANS
Primary Unit

MRS. NELL FRAY
Grade Four

MRS. LUCY D. GANN
Grade Six

MRS. RUTH HANCOCK
Primary Unit

MRS. ELIZABETH IRVING
Grade Five

MRS. MARGARET JOHNSON
Grade Five

NOT PICTURED: MRS. REBA W. ELLIS
Primary Unit

MISS RUTH MARTINDALE
Music

Elementary Faculty – Molders of Minds

MISS ELIZABETH MOSELEY
Primary Unit

MRS. RUBY OAKES
Grade Seven

MR. GEORGE W. SPRINGER
Grade Seven

MRS. ALICE C. STONE
Primary Unit

Helping Hands at R.H.S.

STANDING, left to right: Bonnie Bade, Janice Prudhoe, Barbara Davidson, Linda Dudley, Jeannie Elliott, Virginia Davidson, Glinda Marshall, Linda Bailey, Cynthia Jackson, Linda Keesee, Bobby Coates.
SEATED: Mrs. Eva Williams.

Mrs. Eva Williams
Rustburg High School Secretary

Three cheers to Mrs. Williams who, with her corps of friendly helpers, contributes to the smooth operation of school business.

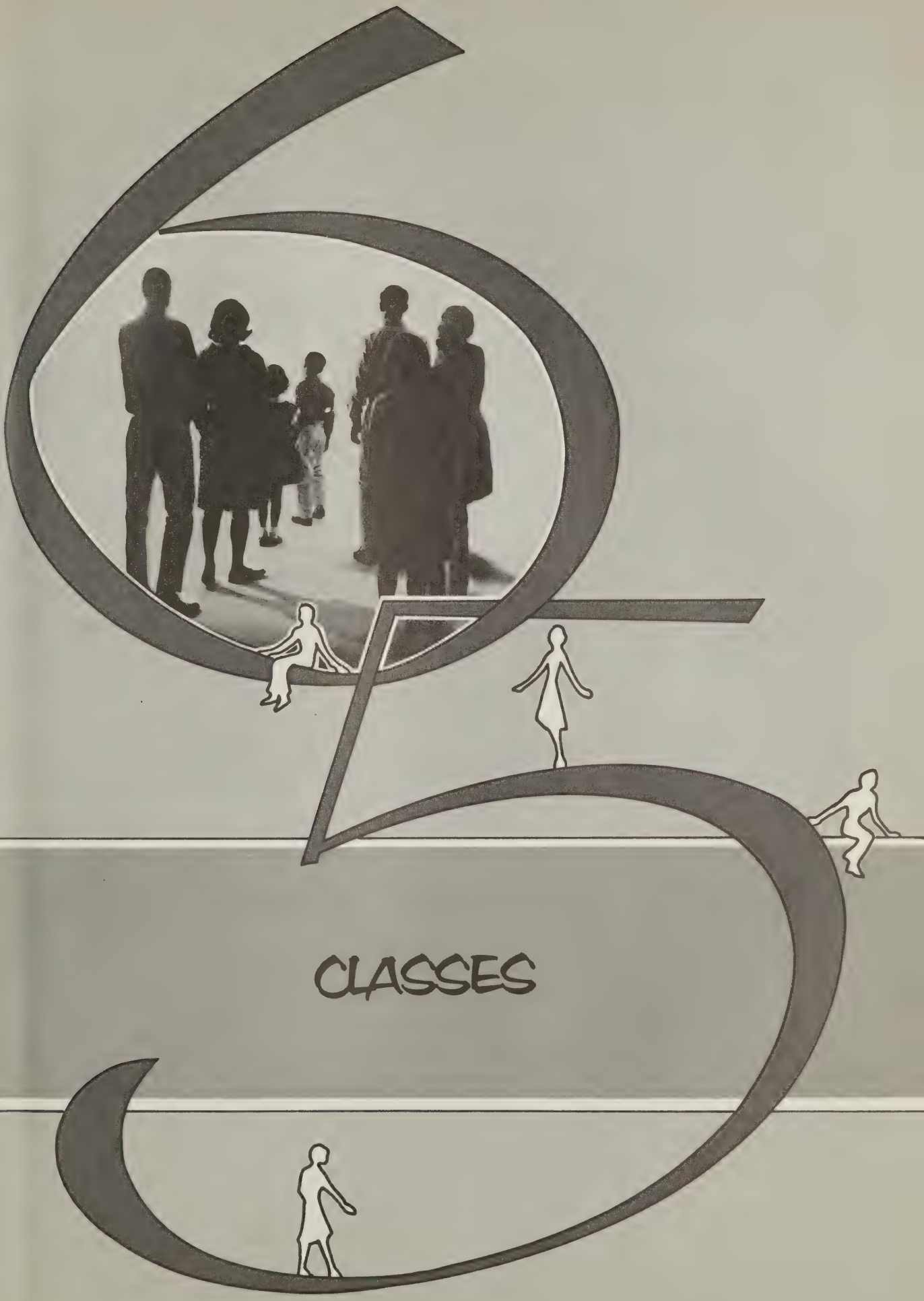
CLASSES

The Senior Class of 1965

FIRST ROW: Glinda Marshall, Secretary; Dirie Murphy, Chaplain; Sammy Crist, Treasurer. SECOND ROW: Sharon Davidson, Historian; Whit Robertson, President; Ed Watkins, Vice President; Brenda Williams, Reporter.

PATSY JANE AUSTIN

THOMAS ELBURNE AUSTIN

Best of luck in college girl. Stay just the way you are.
Allen

Rustburg High School

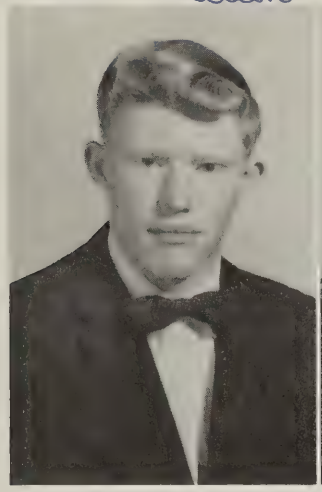

IRVIN ALLEN
BAILEY

LINDA LEE
BAILEY

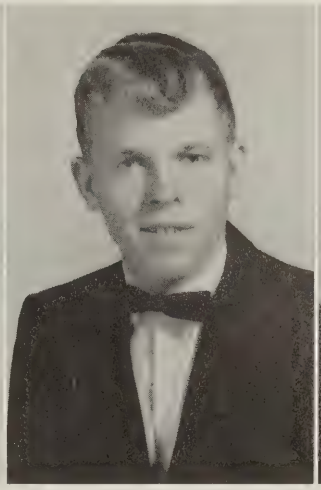

CURTIS WAYNE
BARRICKS

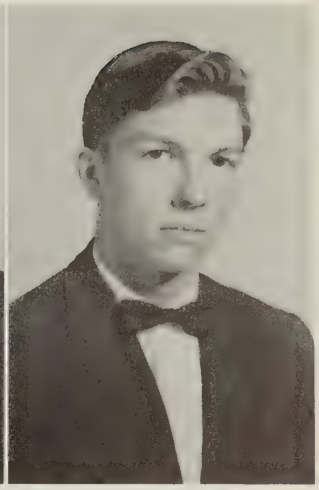

ROBERT FRANK
BEARD

NANCY GALE
BELL

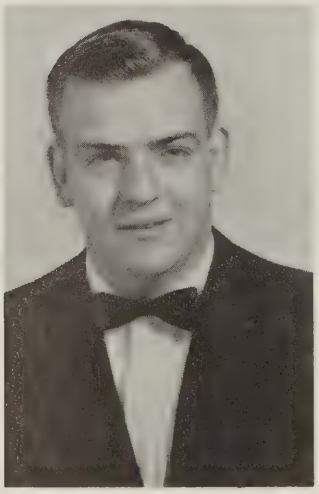

JESSEE WALTER
BERGER

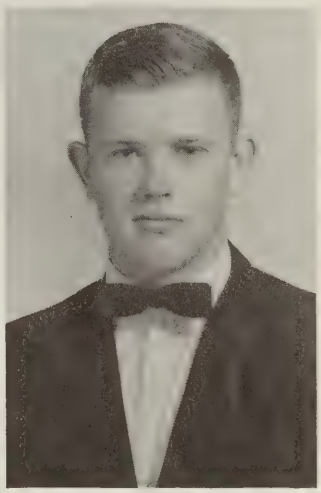

CHARLES McCLAYTON
BLACKWELL

MOST POPULAR
Linda Rosser and Ed Watkins

GALE POWERS
BLANKENSHIP

Simply Knowing We Are Seniors

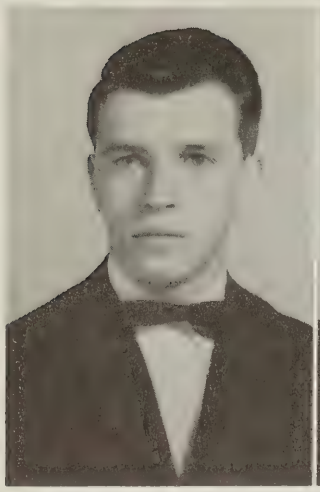

RAYMOND ADDISON
BOOTH

JERRY LEE
BOTELER

CAROL LEE
BROOKS

FRANCES MARIE
BURNETTE

DANA ELIZABETH
CALDWELL

MOST LIKELY TO SUCCEED
Sue Huber and Jerry Boteler

NAOMI FRANCES
CALLAHAN

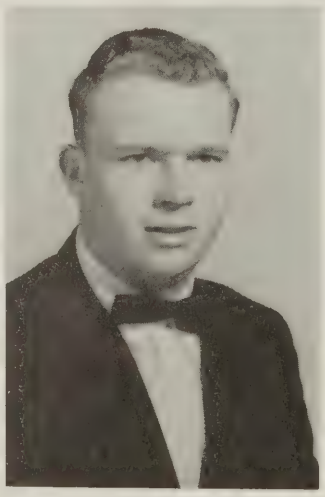

HERBERT DANDRIDGE
CAMPBELL, JR.

FRANK WAYNE
CASALENUOVO

Creates a Feeling of Closeness

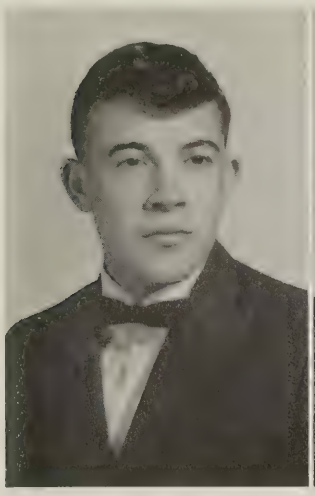

BOBBY WAYNE
COATES

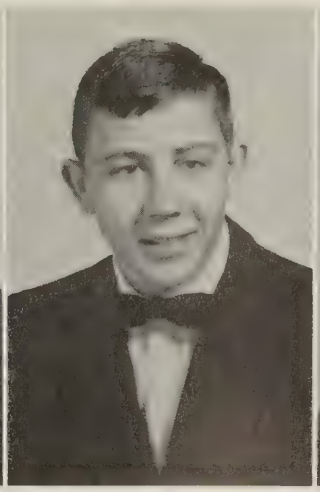

SAMUEL HOWARD
CRIST

LINDA CAROL
CYRUS

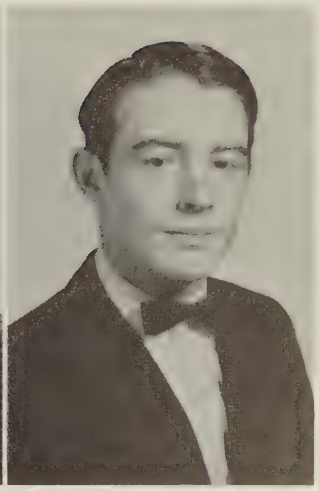

THOMAS EARL
DANIELS

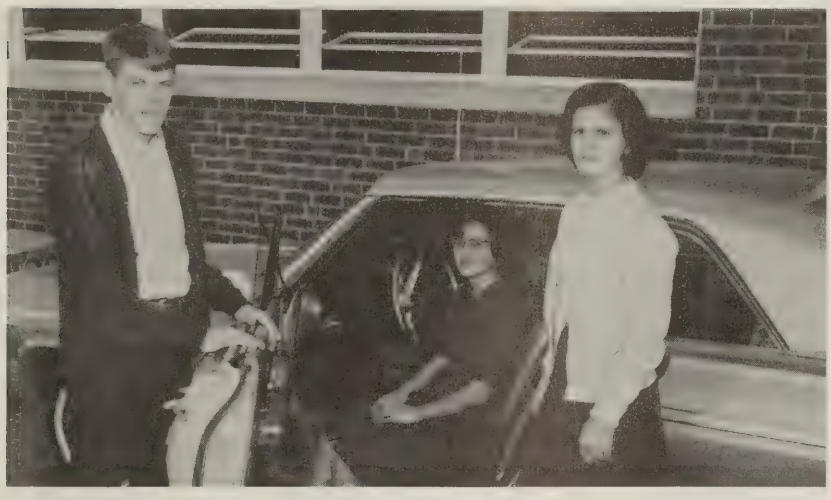

BEST DRESSED
Bobby Thompson, Carolyn Evans, Brenda Williams

SHARON MARIE
DAVIDSON

VIRGINIA MAY
DAVIDSON

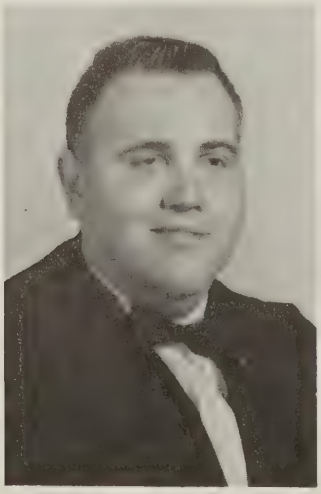

HARRY HUGH
DODSON, JR.

SHARON FAYE
DROOG

SHARON MAE
DUDDING

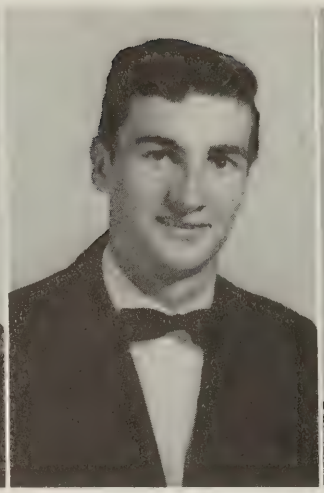

RONALD WAYNE
EAGLE

NORMA JEAN
ELLIOTT

CAROLYN MARIE
EVANS

Working Toward Graduation

Dennis Hockett
and
Barbara Hubble

LAZIEST

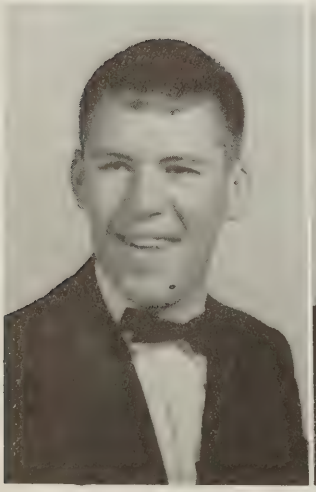

CHARLES WARREN
FALWELL

DANNY GARFIELD
FORE

BARBARA JEAN
GAY

CHRISTINE CAROL
GOODMAN

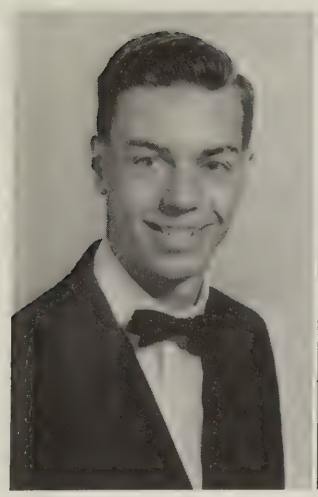

ALLEN DAVID
HAWKINS

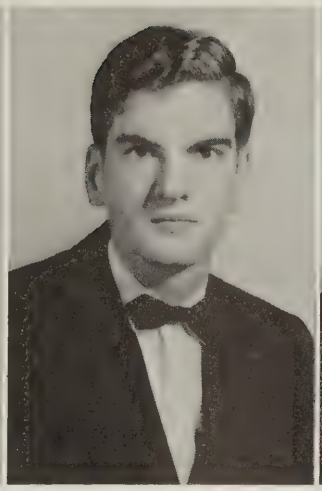

JAMES IRA
HICKS

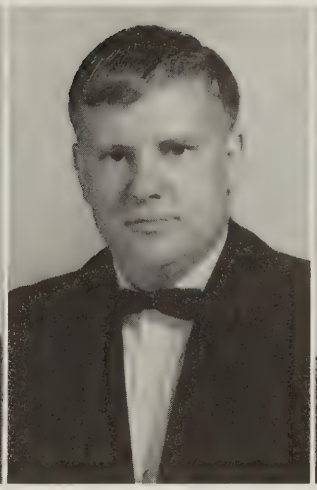

DENNIS O'NEAL
HOCKETT

BARBARA ANN
HUBBLE

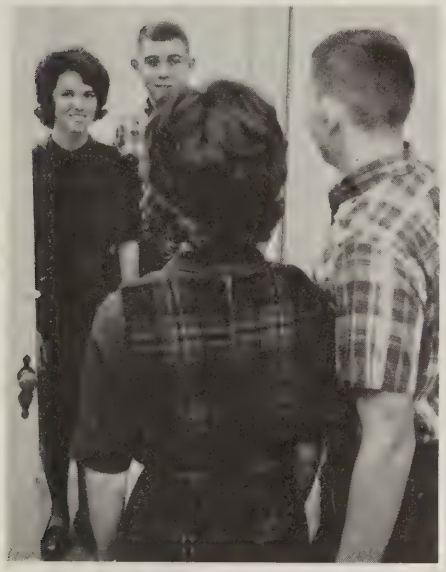

BEST LOOKING

Participating in Extracurricular Activities

Glinda Marshall
and
Sammy Crist

MIRIAM SUE
HUBER

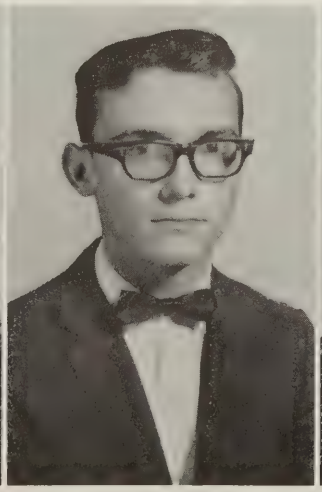

WILLIAM ROBERT
JAMISON

PEGGY ANN
JENNINGS

LINDA DARLENE
KEESEE

Presenting Government Reports

EMMA SUE
KELLY

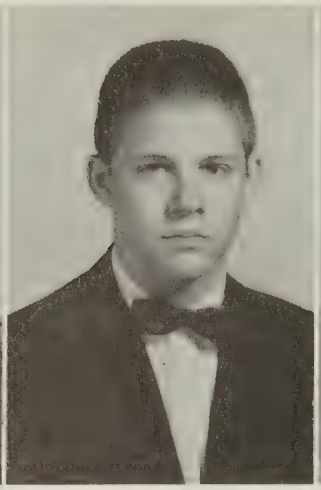

JAMES LEE
LIPSCOMB

GLINDA MARIE
MARSHALL

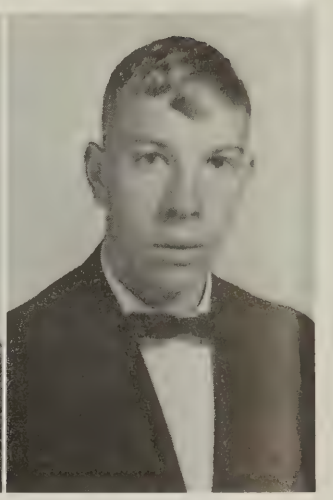

WILLIS ELWOOD
MAYBERRY

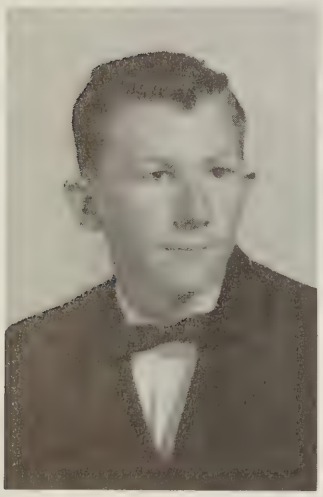

FRANKLIN HUNTER
METZ

MOST TALENTED
Bill Jamison
and
Dirie Murphy

RONALD LEE
MILES

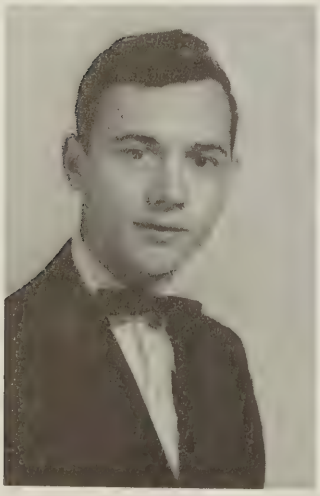

JAMES DOUGLAS
MINNIX

PATRICIA ANN
MITCHELL

Writing Term Papers

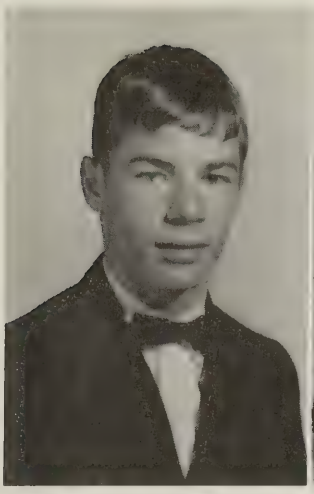

ROBERT BERKELY
MOORE, JR.

MARILYN DIRIE
MURPHY

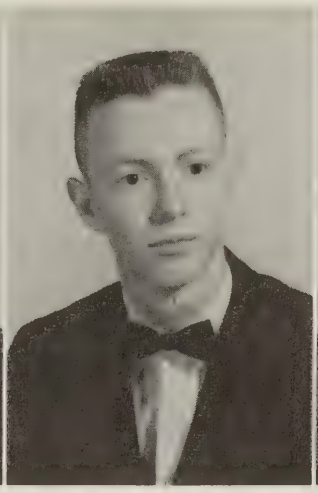

DAVID ALLEN
NASH

WARREN BENJAMIN
NEIGHBORS

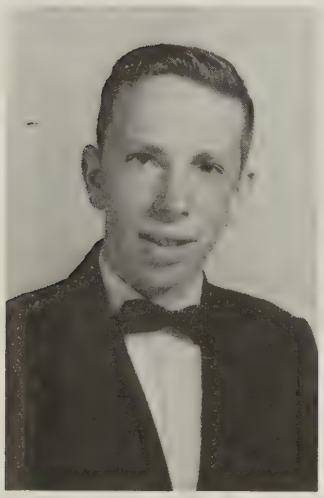

RONALD RAY
PERROW

BEST DANCERS
Danny Fore
and
Sharon Dudding

NELL GLORIA
PETERS

JANICE MAUREEN
PRUDHOE

DANNY THOMAS
PUCKETTE

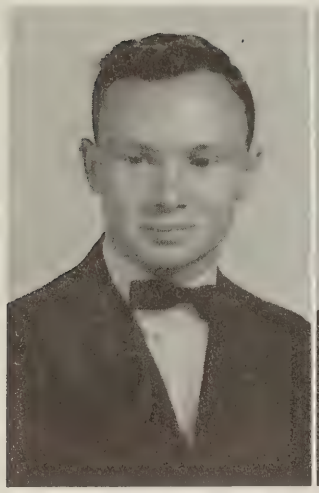

THOMAS RAYMOND RILEY

VELVIN WHITMORE ROBERTSON

CONNIE SUE ROSSER

LINDA GALE ROSSER

Selecting Our Careers

Linda Keesee
and
H. D. Campbell

BEST ALL AROUND

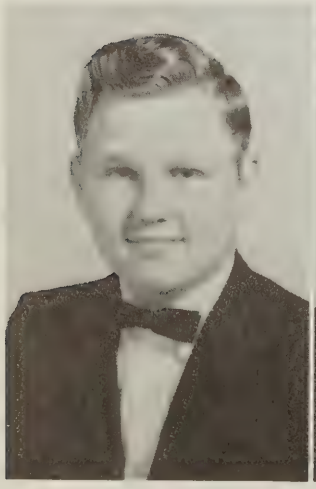

STEVE ARNOLD ROUTON

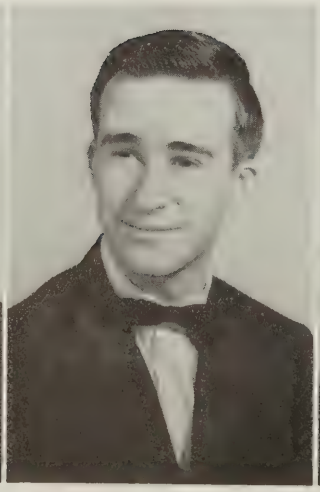

FRANK MONROE ROWLAND, JR.

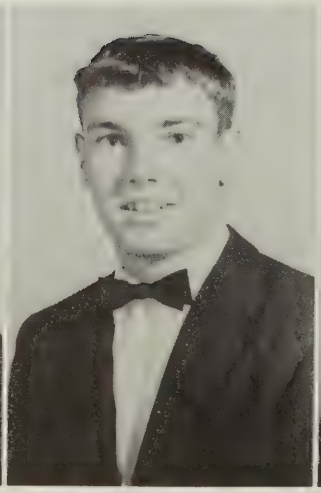

GLENN THOMAS RUSH

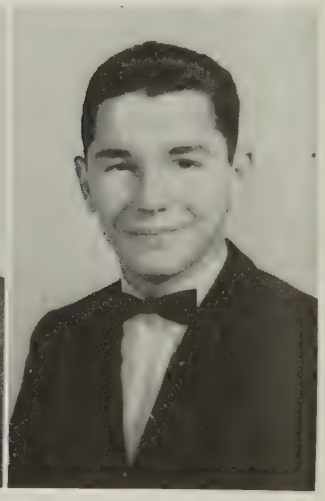

FRED ALEXANDER STEPPE, JR.

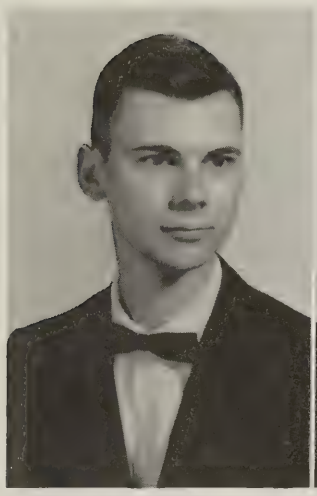

GLEN DOUGLAS
TANNER

CURTIS TERRELL
TEMPLETON

JUDITH CAROL
TERRY

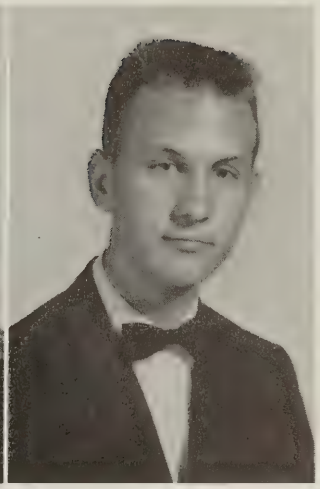

CHARLES RONALD
THOMPSON

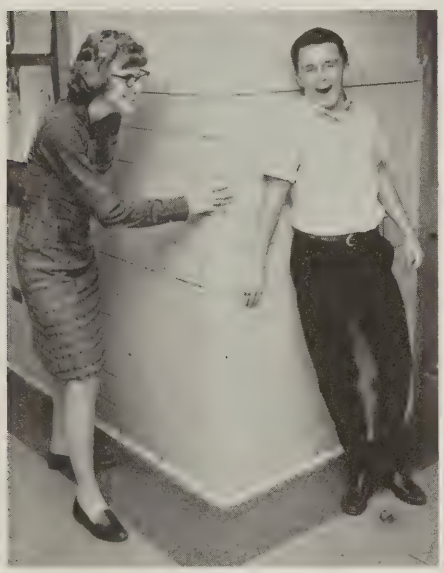

BIGGEST CLOWNS

Sharon Droog
and
Mike Withers

Preparing for College

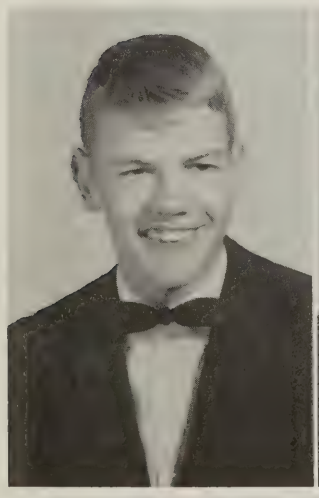

ROBERT WAYNE
THOMPSON

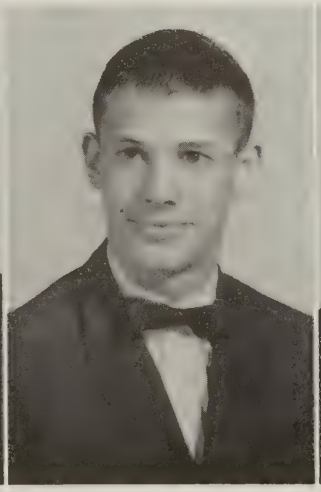

ROBERT ELWOOD
TORRENCE, JR.

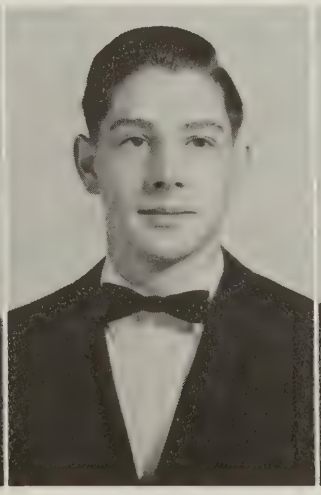

RONNIE WEST
TRENT

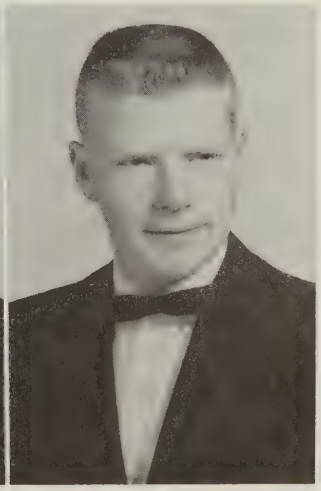

MARVIN KEITH
TWEEDY

Our Year Passes Quickly

EDWARD LEE
WATKINS

BRENDA FAYE
WILLIAMS

TERESA LOMIE
WILLIAMS

RUSSELL GENE
WINDSOR

DAVID MICHAEL
WITHERS

JEAN MARIE
WITHERS

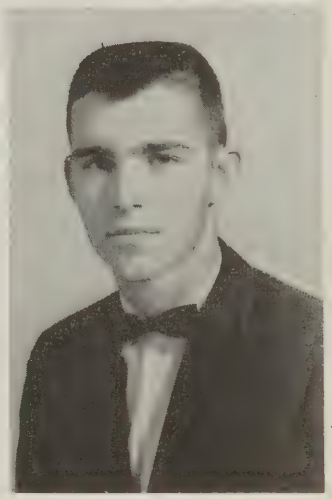

KENNETH HAROLD
WRIGHT

LINDA GALE
WRIGHT

Dana,
Hope you wish
you the very best
of everything in the
future. Keep pick
basketball & become
a great lawyer —
RHS. Good luck.
Pat.

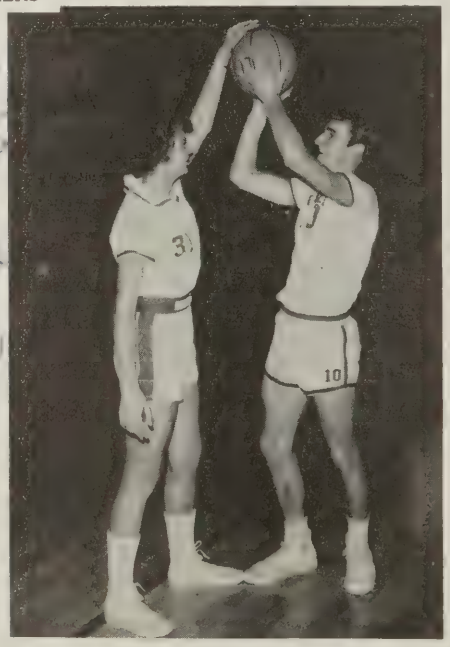

Pat Mitchell

Ronnie Eagle

MOST ATHLETIC

Yesterday's Members of the Diaper Set;

Allen B.

Tommie A.

S. Dudding

Dirie M.

Ronnie P.

Ed W.

Naomi C.

S. Droog

Nancy B.

Connie R.

Whit R.

Peggy J.

Marie B.

S. Davidson

Danny P.

Jean W.

Barbara H.

Mike W.

Raymond B.

Dana C.

Walter B.

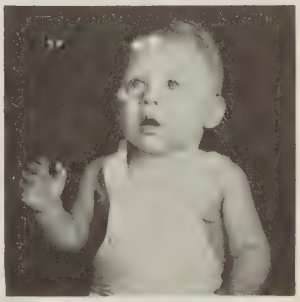
James L.

Today's Members of the "Hepped" Set:

Jimmy H.

Dennis H.

R. B. M.

Steve R.

Allen N.

Linda R.

Glenn T.

Kenneth W.

Bobby C.

Bobby T.

Linda C.

Harry D.

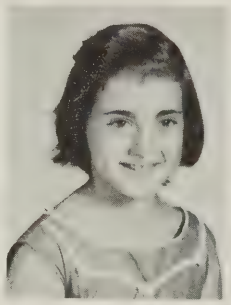
Barbara G.

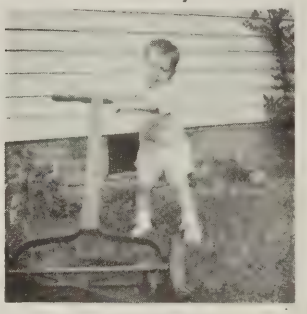
David H.

Virginia D.

Gale B.

Jeannie E.

Sue H.

Judy T.

Tommy R.

Carol B.

H. D. C.

Tomorrow's Members of the Jet Set.

Willis M.

Linda W.

Jimmy M.

Linda K.

Linda B.

Elwood T.

Carolyn E.

Glinda M.

Ronnie T.

Patsy A.

Sue K.

Jerry B.

Janice P.

Franklin M.

Warren N.

Danny F.

Nell P.

Pat M.

Teresa

Brenda W.

Wayne B.

Frank R.

FIRST ROW: Cheryl Jones, Treasurer; Sandra Inge, President; Vicki Brandt, Secretary. SECOND ROW: Ricky Thompson, Historian; Mike Loflin, Vice-President; Bruce Blankenship, Reporter.

Studious, Cooperative Juniors

Mary Albert

Sandra Almond

Billy Arthur

Mary Babcock

Bonnie Bade

O. T. Bailey

Linda Banton

Bruce Blankenship

Judy Blanks

Vicki Brandt

Carolyn Breedon

Jo Ann Caldwell

Carlton Calohan

Earl Campbell

Audrey Cardwell | Walter Carey | Tim Carwile | Jack Childress | Mary Chilton | Dennis Cowart | Ricky Crist

Patsy Cumbie | Bonnie Cunningham | Fran Cyrus | Vincent Daniels | Barbara Davidson | Judy Deacon | Charles Droog

Will Be Leaders Tomorrow

Bobby Dudley | Linda Dudley | Gale Driskill | Charlie Elliott | Patricia Elliott | Terry Falwell | Linda Feagans

Darlene Fitzgerald | Edward Foster | Kathy Franklin | Janice Freeman | Steve Garner | Linda Guill | Faye Hall

Clyde Hartsell | Betty Hendricks | Yvonne Hendricks | Ronald Hooper | Sandra Inge | Walter Irby | Wayne Irby

Melvin Jennings | Cheryl Jones | G. H. Jones | Richard Jones | Terry Knight | Wilma Knight | John Lee

Are Hard - Working and Energetic

Kenneth Lipscomb | Rita Lipscomb | Mike Loflin | Alice Raye Martin | Eleanor Mayberry | Ronnie Mayberry | Jean McCraw

Frank Merryman | Jerry Mitchell | Mary Moody | Dale Phelps | Janice Phelps | Nancy Pratt | Marilyn Riley

Claude Richardson | Greer Shull | Brenda Sullivan | Zandra Sullivan | William Steele | Ricky Thompson | Richard Tolley

Gail Turner | Lois Tweedy | Garland Venable | Brady Williams | Randy Williams | Shelia Williams | Gerald Williamson

Ella Wilson | Kaye Witt | Karen Wright | Gayle Yeatts | Ted Younger

As They Prepare for Their Senior Year

Teachers . . .

. . . UGH!!

Students give teachers a pain in the neck!

Sophomores Grow in Stature

OFFICERS: Tommie Perrow, President; Sandra Owen, Vice-President; Cornell Murphy, Treasurer; Janet Garner, Reporter; Patsy Johnson, Historian; Nancy Scrogham, Secretary

Donnie Almond
Linda Austin
Harold Bade
Paul Baity
Barbara Baldock
Susan Bibee

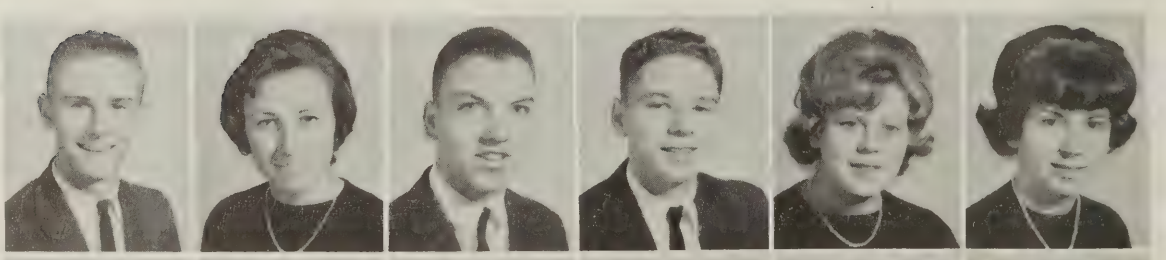

Phyllis Black
Gary Blankenship
Margaret Blount
John Blum
Darrell Bobbitt
Kay Bogle

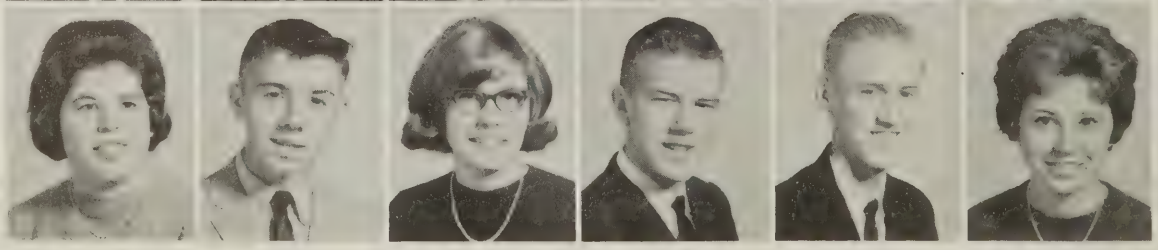

As They Prepare for the Future

Larry Bogle
Wendell Bogle
Frances Booth
Phyllis Brook
C. W. Brooks
Mike Brown

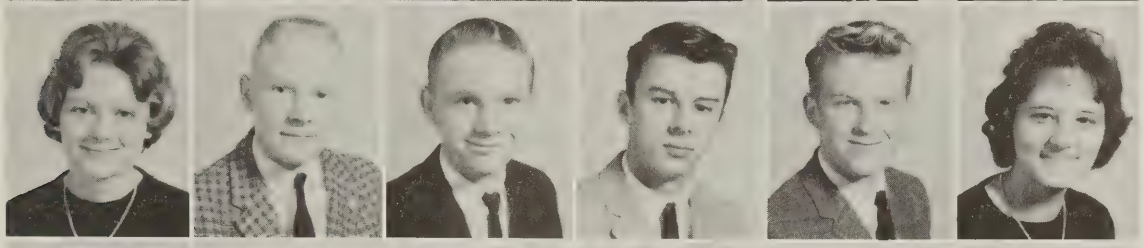

Barbara Bruce
Ben Caldwell
Robert Caldwell
Mack Carwile
M. E. Carwile
Brenda Clark

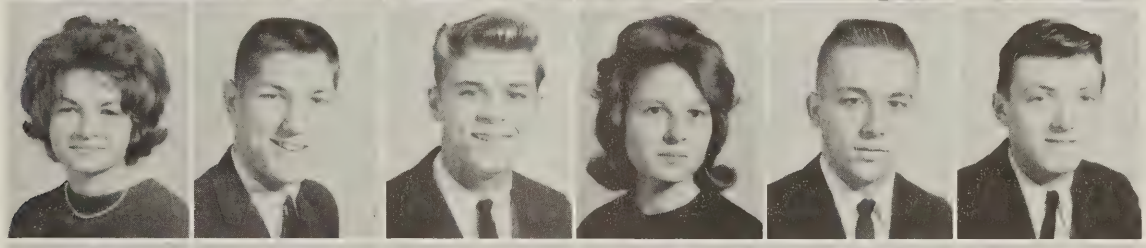

Sally Cooper
Fred Cox
Jerry Creasy
Sandra Crowder
Donald Cyrus
Charles Dalton

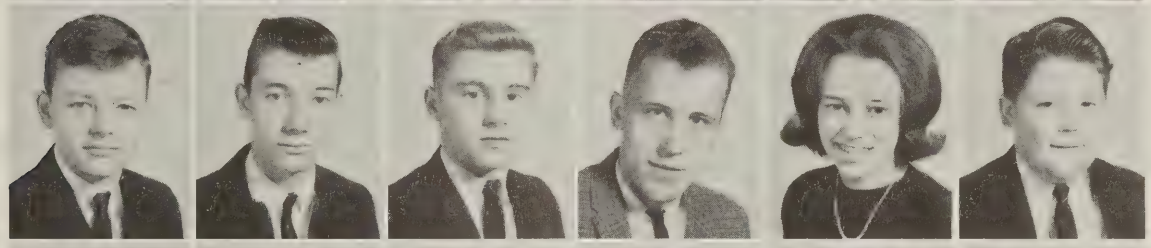

Larry Dalton
Mike Dalton
Colen Davidson
Kenneth Davidson
Martha Davis
Royal Dawson

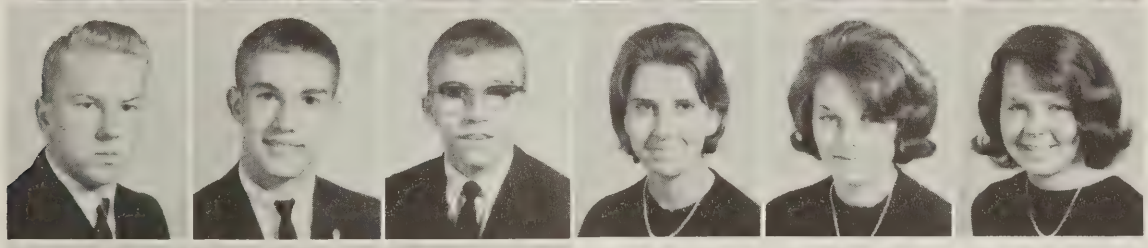

Russell Driskill
Doug Evans
Mike Evans
Betty Fields
Linda Fox
Janet Garner

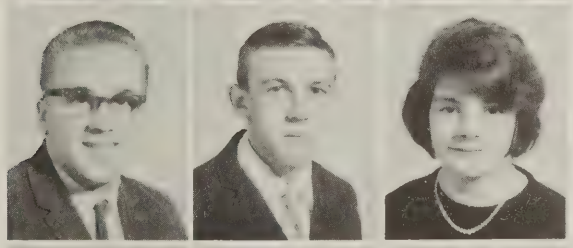

Ronnie Gillispie
William Greene
Linda Holloran

Robinson Hancock
Brenda Hanks
Patricia Harlow

We can afford only the "sheepest" lawn mowers.

Two Years Have Gone Very Quickly

Merricks' girdle corps!

Barbara Harris
Lynwood Harris
Mary Harvey

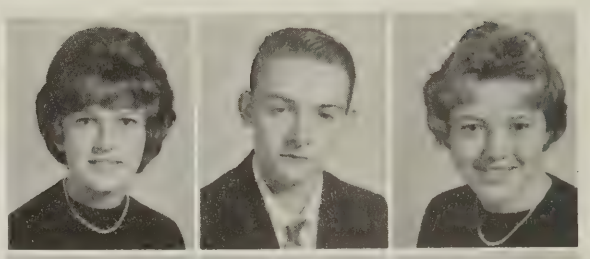

Love you always,
Bobby Hawkins

Bobby Hawkins
Lucille Hight
Shirley Hollie

Raye Holt
Randy Hooper
Donald Irby

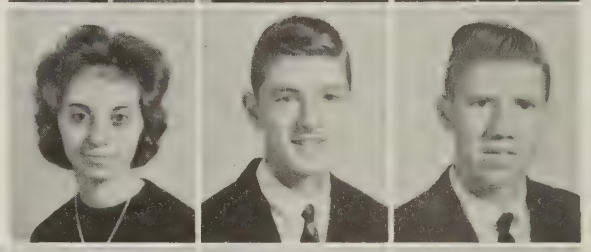

Laura Jennings
Cheryl Johnson
Gerald Johnson
Joe Johnson
Patsy Johnson
Raymond Jones

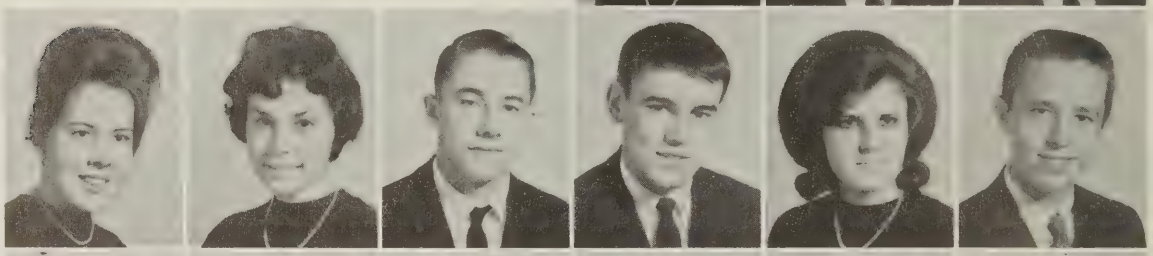

Doranda Knight
Belinda Kraatz
Brenda Laughlin
Larry Mason
Martha Mayberry
Gordon McCraw

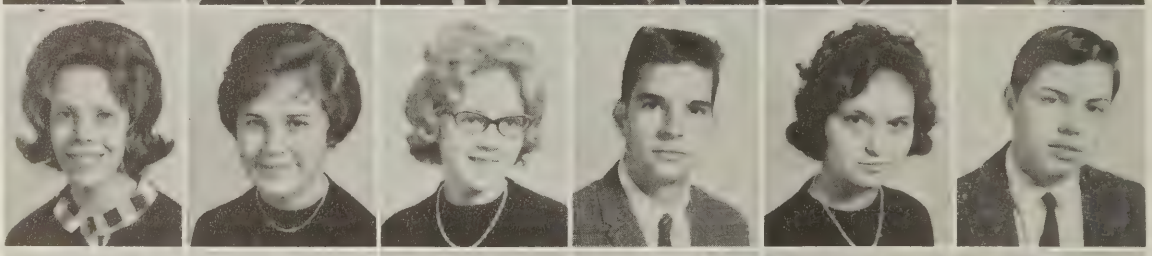

Haywood McCrickard
Brady McCullough
Judy McKinney
Genna McKinzie
Jack Meeks
Linda Merryman

Glenn Miles
Jill Miles
Faye Mitchell
Brenda Monroe
Thomas Moody
Buster Moore

The Coming Years Are Challenging

Larry Moore
Cornell Murphy
Jimmy Neighbors
Carolyn Owen
Condell Owen
Sandra Owen

Tommy Perrow
Faye Phelps
Linda Phelps
David Puckette
Phillip Ragland
Michael Routon

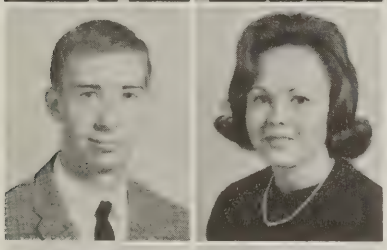

James Rowland
Cheryl Rush

Nancy Scrogham
John Shelar

Sic 'em Mrs. Bradford

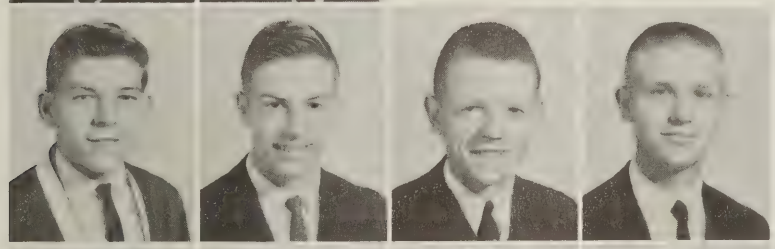

Larry Sullivan
Billy Swain
Robert Tanner
Herbert Thompson

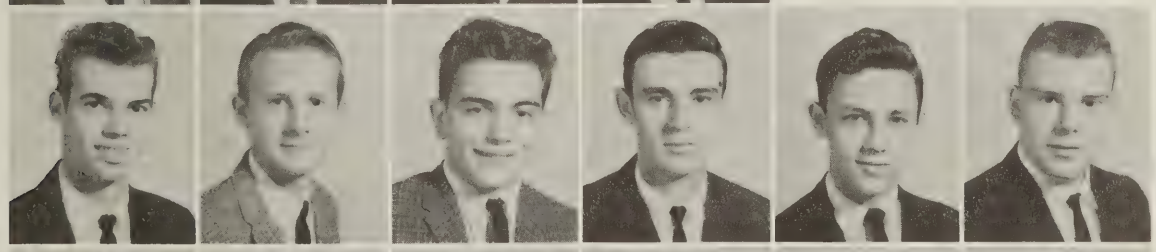

Earl Tomlinson
Ronald Torrence
Lester Trout
Edward Tweedy
Wayne Tweedy
Steve Wade

April Wilmouth
Paul Wilson
Cynthia Withers
James Wydner
Mary Sue Yoder
Ricky Youngblood

Freshmen Begin Participation

OFFICERS: Tommy Moore, President; Jack Lancaster, Vice-President; Cindy Jackson, Secretary; Barbara Davidson, Treasurer; Janice Jennings, Historian; Wayne Stinnete, Reporter; Donnie Blackwell, Parliamentarian

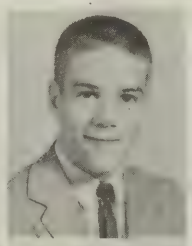

Jimmy Alfred

Polly Ambrecht
Debra Anderson
Roberta Arthur
Donald Austin
Mickey Bailey
John Barricks

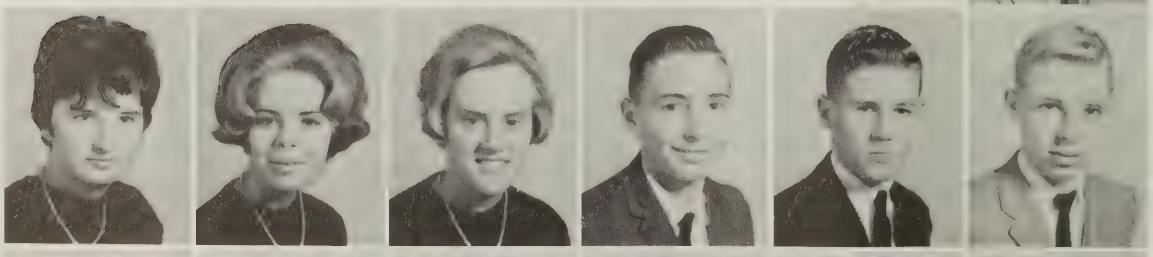

Phillip Bass
Donnie Blackwell
Glenn Blanks
Starlett Bobitt
Doris Booth
Lynn Boteler

in Many School Activities

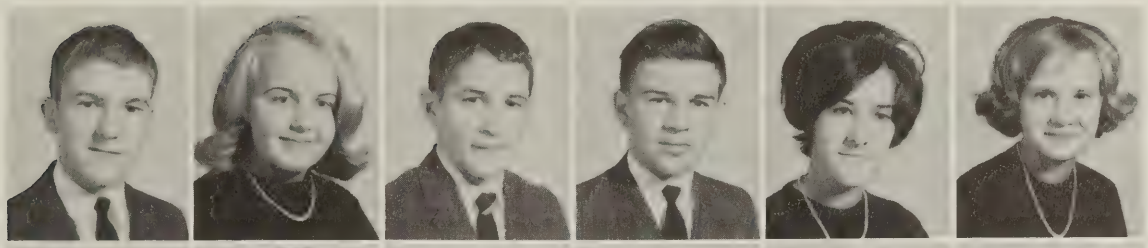

Kendell Burley
Eva Caldwell
T. J. Caldwell
Harold Campbell
Ida Campbell
Lois Campbell

Carol Cantrell
Danny Carwile
Jill Childress
Bonnie Clark
Bonnie Creasy
Barbara Davidson

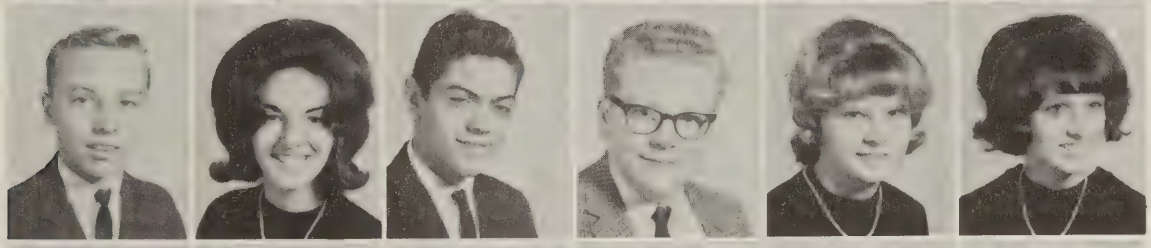

Ronnie Davidson
Sandra Davis
Ronnie Dawson
John Dodson
Donna Drewery
Muriel Drewery

Glenn Eagle
Jackie Elliott
Patricia Elliott
Layton Evans
Lewis Falwell
Charles Feagans

Brenda Figg
Jackie Flowers

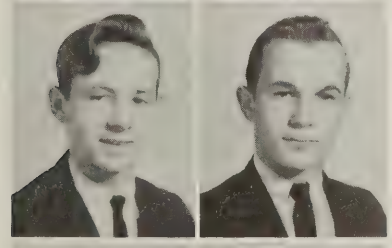

Marvin Francis
Robert Franklin

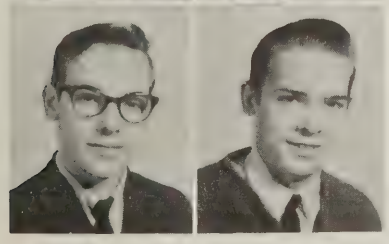

Raymond Goodman
Thomas Goodman

Industrious,

aren't they?

Nero!

My HERO!

and Make Many Exciting

James Guill
Sammy Hankins
Patsy Holloran
Glenda Horring
Wayne Issacs
Cynthia Jackson

Janice Jennings
Wanda Jordon
Jean Kersey
Patrice King
Jack Lancaster
Linda Lee

What!! I didn't assign a test.

Cynthia Lewis
Charlotte Litchford

Sam Livingstone
Faye Mann

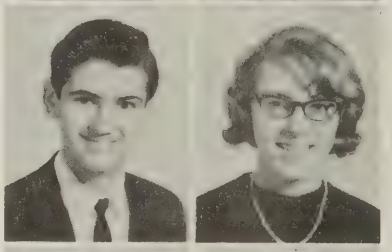

Betty Martin
Calvin Mason

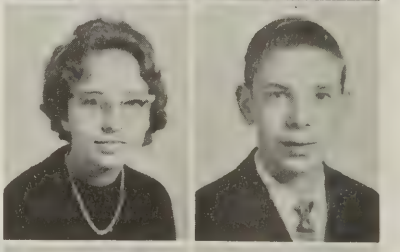

Donna Mason
Joy Mason
Barbara Mitchell
Janice Mitchell
Tony Mitchell
Tommy Moore

Andrew Morris
Kenneth Murray
Ralph Ogden
Linda Owen
Linda Payne
Patrica Peak

Plans for Their Future Years

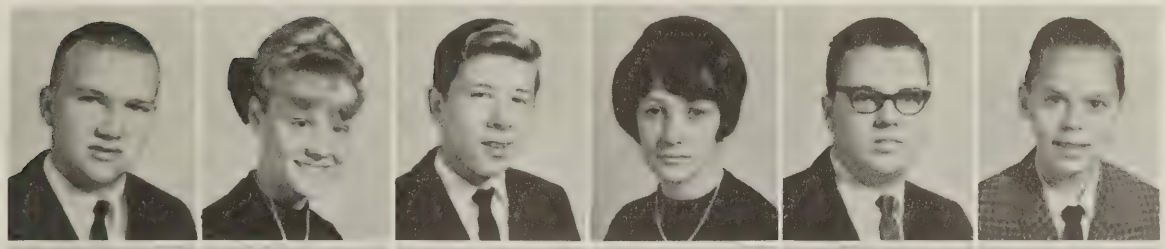

Bobby Phelps
Betsy Phillips
Brad Phillips
Judy Prudhoe
David Pugh
Jerry Reynolds

Phyllis Reynolds
Fred Richardson
John Richardson
Betty Robertson
Brenda Puckette
Mary Rosser

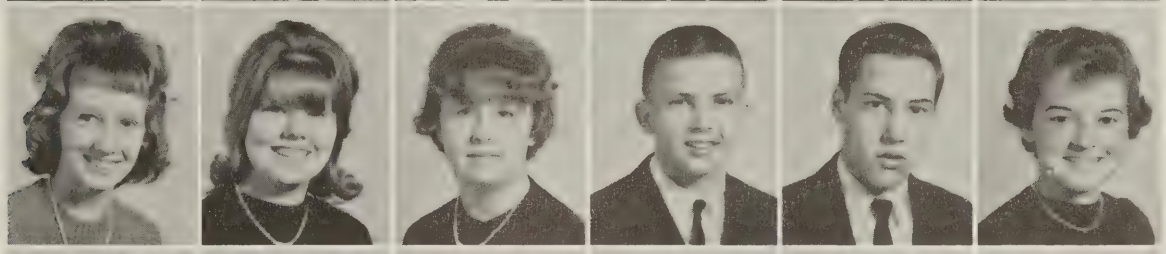

Brenda Sowell
Sylvia Sowell
Patricia Stewart
Wayne Stinette
Roy Templeton
Gale Thompson

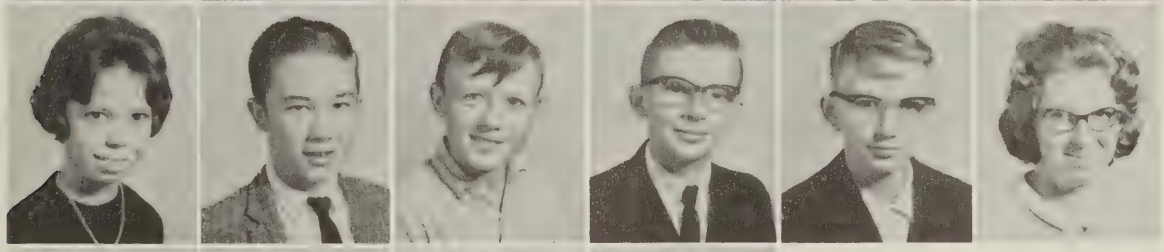

Lois Tomlinson
Billy Torrence
Kenneth Turner
Donald Tweedy
George Venable
Linda Watkins

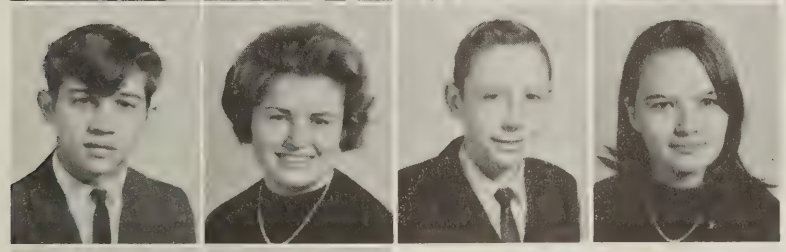

Albert Worley
Virginia Wilkerson
Ernest Williams
Wanda Wilson

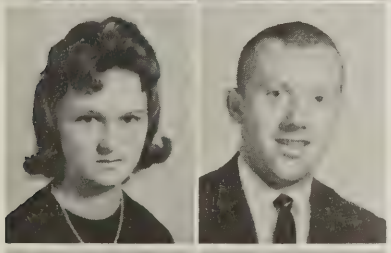

Diane Rosser
Johnny Wingfield

Carlisle Wisecarver
Kay Wright

Now boys, let's don't cry.

Eighth Graders Begin Their First

OFFICERS: Renay Knight, Reporter-Historian; Faye Threatt, Secretary; Dana Burnette, Vice-President; Bill Carwile, President; Dennis Windsor, Treasurer.

Carolyn Adkins, Nelda Akins
Serita Almond, Richard Anderson
Wayne Bailey, Sammy Banton

Roy Barbour, Douglas Bevins
Mary Bibee, Rita Black
Marie Blankenship, Todd Blankenship

Ronald Bolton, Michael Booth
Richard Bourne, Brenda Bruffy
Roger Burge, Bill Burleigh

Year at Rustburg High School

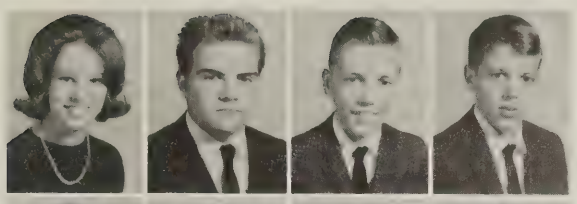

Dana Burnette
Earl Campbell
Casey Carden
David Cardwell

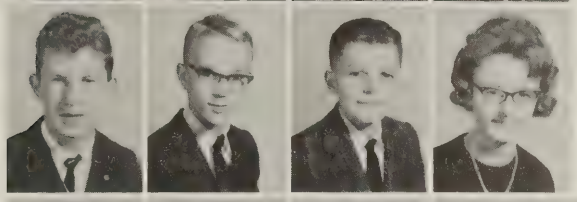

Bruce Carey
Bill Carwile
Kim Carwile
Peggy Carwile

"Whew, I quit!!!"

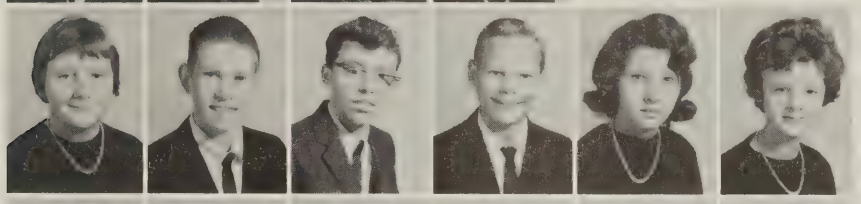

Betsy Cheatham, Roger Childress
Chester Clark, Danny Crance
Dottie Creasy, Jessie Lou Cyrus

Glenn Dawson, Lee Dobyns
Sandra Downey, Jerry Droog
Janet Elliott, Peggy Evans

Paxine Fleming, Rebecca Floyd
Bobby Foster, Emily Giles
Sandra Goine, Tamara Hall

Tommy Hammersley, Larry Harlow
Bonnie Hendricks, Dwight Inge
Lois Irby, Rose Irby

Mike Jackson, Billie Jamerson
Joyce Jamerson, Albert Johnson
Doris Johnson, Michael Johnson

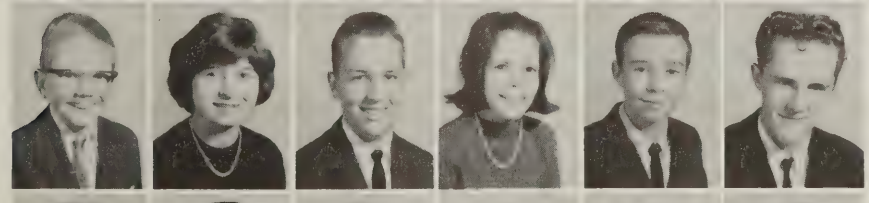

Mark Jones, Mary Dee Jones
Clyde Jordan, Renay Knight
Buddy Ligon, Roger Lindsay

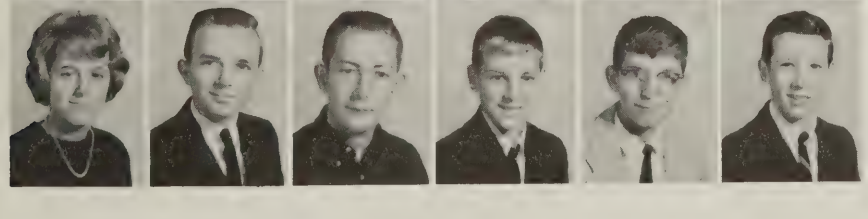

Barbara Lipscomb, Buddy Litchford
Dwight Litchford, Steve Loflin
Jimmy Logwood, Terry Martin

and Take a Long Look at the Future

Donnie Mason, Brenda Mayberry
Kenneth McCullough, Bob McKenney
Anita Millner, Melvin Morris

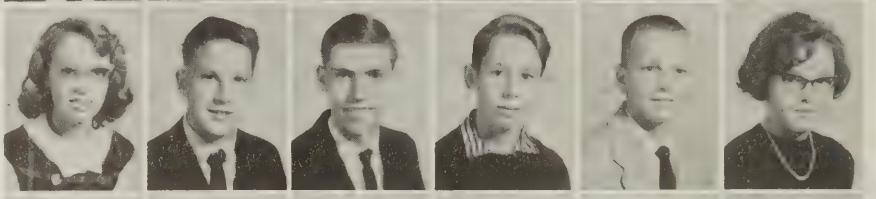

Patricia Morris, Robert Morris
Ronald Nickerson, Brad Peak
Robert Perrow, Vivian Peters

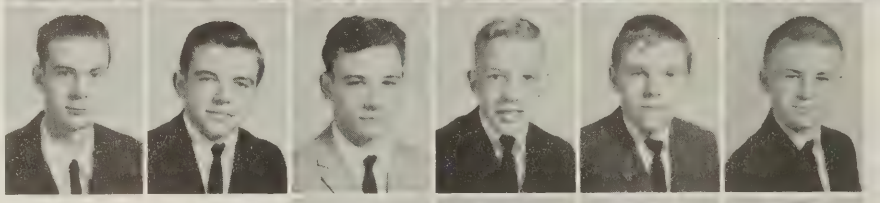

Kenneth Reynolds, Larry Reynolds
David Riley, James Robertson, Jr.
Chris Rosser, Hugh Rowland

James Sensabaugh,
Richard Shelton
Linda Singleton,
Mary Smith

What's under the microscope, boys?

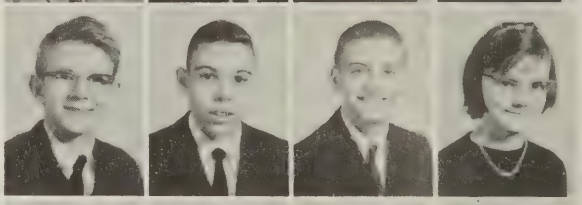

Wayne Staton
Bruce Stauffer
Holcomb Swain
Bonnie Tabor

Nora Talley, Ray Tanner
Phillip Terry, Ann Thomas
Ralph Thompson

Faye Threat, Joey Tolley
Andy Torrence, Anne Torrence
Danny Torrence, Ray Trent

James Tweedy, Roger Tweedy
Joyce Viar, Sue Waid
Gary Williams, Rex Williams

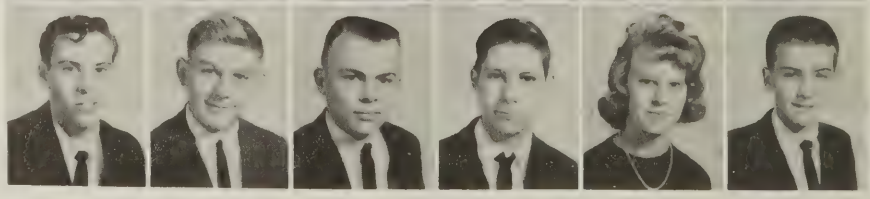

Robert Williams, Jack Wilson
Dennis Windsor, Gene Wood
Brenda Worsham, Buddy Yates

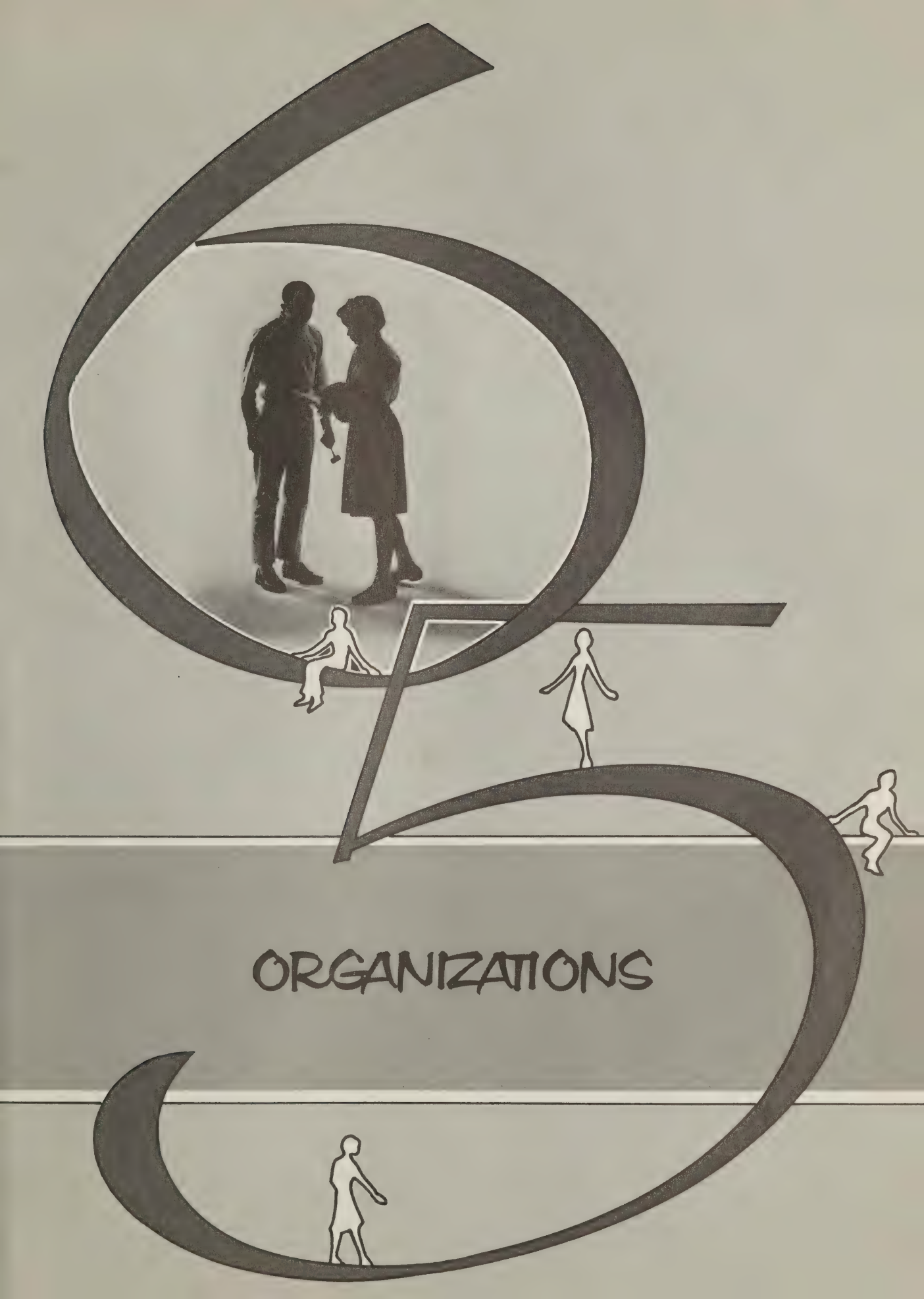
ORGANIZATIONS

S.C.A. Officers

H. D. Campbell, President; Audrey Cardwell, Vice-President; Sue Huber, Program Chairman; Ed Watkins, Historian; Kay Wright, Treasurer; Linda Bailey, Secretary; Glen Eagle, Reporter.

Frank S. Hege, Jr.

Mr. Hege, S.C.A. Sponsor, shares a joke with H. D. Campbell.

Pictures courtesy of The News

S.C.A. Activities

The entire S.C.A. group.

For Christmas the SCA put a lovely tree on display in the school lobby.

Are H. D., Mike, Wayne, et. al. trimming the tree or having a ball?

Whatever they are doing, they seem to have the Christmas spirit.

Dana,
Best wishes always to a cute and sweet girl! Hope your future is the very best! Remember the Sweetheart Ball, Good luck with Barry!
Love ya
Kay

Students debated the Presidential candidates at an assembly. They represented the Republican, Democratic, and Compromise parties. In our mock election R. H. S. students put Barry Goldwater in the White House by overwhelming majority.

Honor Council

The honor system was started in Rustburg High School last year. All violations of the honor code are brought before the honor council. In strict confidence the council makes recommendations which are then passed on to the principal for action.

Interclub Council

The Interclub Council is composed of the presidents of all the clubs and classes of Rustburg High School.

Beta Club

The Beta Club is an honor society composed of Junior and Senior students of good mentality and character, creditable achievement, and commendable attitudes.

The officers are:

President, Judy Terry
Vice President, Danny Puckette
Secretary, Dirie Murphy
Treasurer, Jerry Boteler
Honor Council Representative - Sue Huber
Assistant Secretary - Linda Kaye Feagans.

The Beta members would like to thank our sponsor, Miss Ann Tomlinson, for her help and guidance. Our club projects were to prepare Christmas baskets. Also we present a $100 scholarship to a deserving Senior. This year many members will attend Beta Convention in Richmond, March 19-20.

Latin Club

Français Club

El Círculo Español

The French, Spanish, and Latin Clubs make up Rustburg High School's foreign language department. These clubs have participated in various activities such as going ice skating and having Spanish suppers. All intend to have a banquet.

French II students enjoy the visit of Jean-Francois Picard of Paris. Their faces seem to show that the smile is international.

ABOVE: Members of the French Club, Harry, Jerry, Danny, and Judy, model the latest Paris fashions. BELOW: Scene from skit by members of the Latin Club.

President Definite

Publications

quired Voters

eighteen.

Wayne Casalenouva: Yes. If the government can tax your earnings and tell you what to do, why shouldn't you be able to vote at 18.

Now
lied d
nen a
This
past.
ng re
nevert
platfo
deas.
Repub
This
lates w
on and
when t
hey st
ause e
What
ood q
us, it
The "J
grams
or the
The co
in the
ically
or mai
The
hese r
nen di
Americ

Glinda Marshall, Editor
Fran Cyrus, Co-Editor

if the
xes at
o vote
spend

verage
ned or
sue on

nk the
to 18.
accept
I think
ure or

can be
a gun
Why

son is
ry and
o have

de

era

itive,

wo entirely different conceptions government. In fact, our very way ife could be greatly affected by the d ision they made.

During the past several elections has been the common practice of a n ty of the voters to "bury their ike ostriches and wait until the pc andstorm subsided." This year American voter changed this practi

Teachers Hanged

"Somebody was hanged at Rus High School last night!" The spread quickly that morning. The grew more horrible as it was retol after all, anything could happen o particular night. Much weirder had been known to happen on Hallc

The story was that somebody hac the silhouette of a body suspended rope from the roof of the high building. It wasn't until the next ng in the glare of sunlight that the story was revealed. Some enterprising but unnamed persons had constructed an effigy of the teachers and suspended it from the roof of the building.

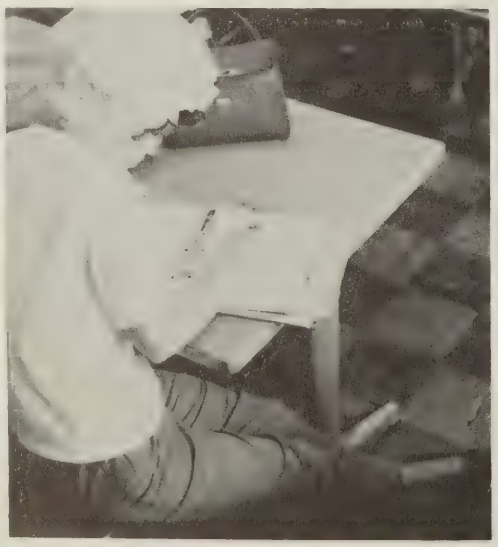

Farrow portray the citizens of the New England town. 'Peyton Pla based on the book written by Metalious.

ights at ten on Channel 13 stars n innocent victim charged by false Janssen brings to the role of a peration and hope. Determined to the night his wife was murdered, Kimble nvolved in many incidents. Generally the nd exciting. However, since the show is ways knows that Mr. Janssen will escape e air of suspense.

nows
sday
on
'Neil

If

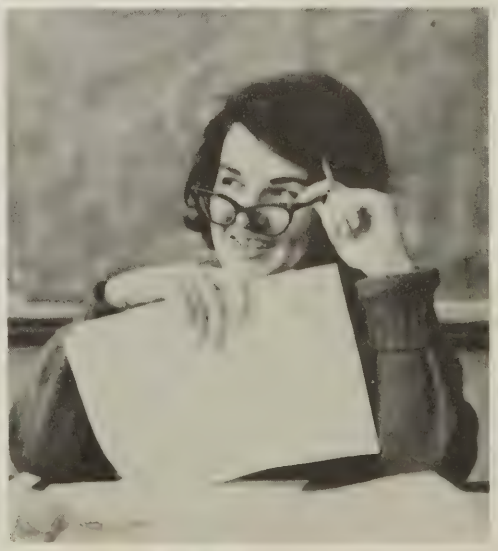

Personality Profile Spotlights

it

By Fran Cyrus, '66

We have chosen H. D. Campbell, President of the Student Council, for our

say in the part of the school. He that the S.C.A. best serves R.H.S. by

his brother-in-law.

Kaleidoscope . . .

. . . a rainbow of original prose and poetry written by students and faculty interested in the art of creative writing

Editors-in-Chief Nancy Bell
Jerry Boteler
Business Manager W. Jamison

IS?

I cry for my soul with the groan of a
trool,
And yet my soul never was,
It never shall be,
And if my soul never shall be
It is not is,
And if my soul is not is,
Then I am not;
And yet I must be,
Else why wrestle I so with Thee?
--Jerry Boteler '65

PLAGUE

It swept o'er the girls of Rustburg
bringing prejudices and tears,
stress and strife and family war.
What was this thing? Pierced ears.

"Why can't I have mine done,"
she asked.
"Why must you wreck my world?"
"How can you, Dad, deny me
two small holes equipped
with pearls?"

Few were quite successful.
The rest, alas, soon knew
That they were doomed
to wear fake pearls,
stuck on with good, strong glue!
--Betsy Phillips '68

NOVEMBER

November is loveliness;
Not as spring perhaps, but loveliness in a
different form.
There is beauty in her clouded skies,
in her multicolored floor,
in her near-barren trees where dying leaflets
cling to their first and last hope for life.
November is loveliness;
Not the lustrous green and sweet loveliness
of the maiden spring,
But the loveliness that comes with having
experienced growth and life,
and the beauty that comes with awaiting
that last fleeting thought,
That last living moment,
The loveliness of Death.
--Nancy Bell, '65

Future Farmers of America

ADVISORS: O. L. Waddell, W. R. Austin

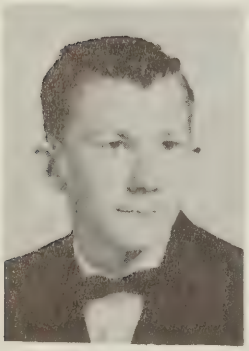

PRESIDENT
Franklin Metz

VICE-PRESIDENT
Billy Arthur

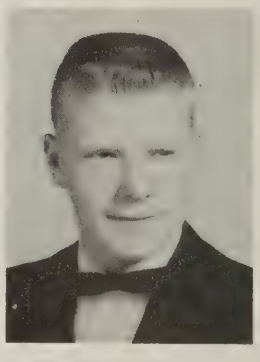

SECRETARY
Marvin Tweedy

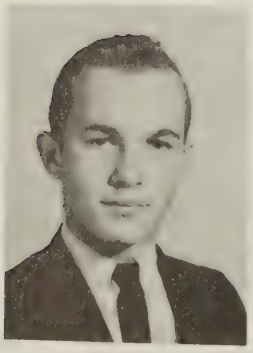

TREASURER
Robert Franklin

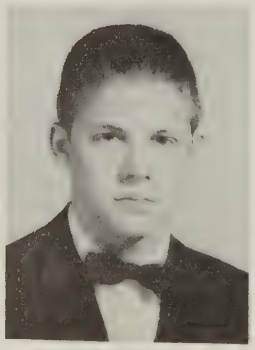

REPORTER
James Lipscomb

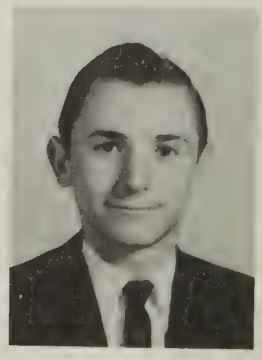

SENTINEL
Carlyle Wisecarver

Learning to Do
Doing to Learn
Earning to Live
Living to Serve

Future Homemakers of America

FHA CREED

We are the Future Homemakers of
America.
We face the future with warm courage
and high hope,
For we have the clear consciousness
of seeking
Old and precious values.
For we are the builders of homes,
Homes for America's future.
Homes where living will be the
expression of everything
That is good and fair.

Homes where truth and love and
security and faith
Will be realities, not dreams.
We are the Future Homemakers of
America.
We face the future with warm courage
and high hope.

FHA Officers

SECRETARY
Barbara Gay

VICE PRESIDENT
Linda Rosser

REPORTER
Carolyn Evans

PRESIDENT
Dana Caldwell

ADVISOR
Maude Bradford

Dear Dana
I hope
you decide
to take
H.E. again
I have
enjoyed
having you
in class
M. Bradford

TREASURER
Darlene Fitzgerald

HISTORIAN
Marie Burnett

PARLIAMENTARIAN
Audrey Cardwell

Library Club

The Library Club is a service organization composed of students who are interested in working as assistants during their free periods. The students are chosen for their ability, initiative, regard for responsibility, dependability, and love of books.

The officers are: President, Linda Rosser; Vice President, Alice Ray Martin; Secretary, Linda Cyrus; Reporter, Roberta Arthur; and Advisor, Mrs. Hundley.

Drama

The Drama Club is composed of members of the speech and drama class and other students who enjoy participating in the theatre. The club has presented several one-act plays this year to the student body.

Chess

The newly organized chess club consists of students whose hobby is chess or those who are interested in chess. Our members enjoy participating in frequent chess games.

Choral Music Group

Walter Carey, G. H. Jones, Jimmy Minnix, Cheryl Jones, Sharon Dudding, Carol Brooks, and Fran Cyrus were chosen to attend All-State Choir in Pulaski, February 19-21, 1965.

Paul Tan, the Choral Music Group director, smiles with pleasure as his group hits just the right note.

Co-Ed Hi-Y

The Co-Ed Hi-y is composed of students who are looking for a spiritual meaning in life. Its purpose is to create and maintain high standards of Christian living.

The officers are:
President, Mary Ford Chilton
Vice President, Linda Kay Feagans
Secretary, Nancy Pratt
Treasurer, Ed Foster
Reporter, Cheryl Jones

Sponsors are Mr. and Mrs. Greene.

Science Club

SPONSORS: Mr. Rhodes, Mr. Fletcher
PRESIDENT: Danny Puckette

Monogram Club

The Varsity Club and the Monogram Club consist of boys and girls who have lettered in a sport.

The Varsity Club operates a concession stand during football and basketball games.

The officers of the Varsity Club are:
President, Charles Falwell
Vice President, H. D. Campbell
Secretary, Sammy Crist
Treasurer, Ed Watkins
Historian, Terry Falwell
Reporter, Ronnie Eagle

The President of the Monogram Club is Glinda Marshall.

Sponsors are Mr. Pendleton, Mr. Foley, and Miss Bell.

Varsity Club

Forensics

Debate

The Debate Club consists of the members of the debate team and others interested in debating and public oratory.
President, Danny Puckette

The Forensic Club consists of those who participate in forensic competition.

Future Nurses of America

Mrs. Louise Wilson is FNA Sponsor

Future Teachers of America

Mrs. Jean Springer is FTA Sponsor

ACTIVITIES

The A-B-C's of Rustburg High

A rtistic

Linda Fox sketches Ed W. in art class.

B usy in annual staff

C omical

Whit and Mr. Foley antic in gym.

D omestic

A home ec. girl removes a hot cake from a pan.

E valuating

Mr. Hege, Mr. Moorman, and Mr. Whitmore discuss evaluation.

F enced-in

Good-looking Elwood in Bolts and Nuts.

Hungry

In love???

Just wild, man, wild!!!

Kicking

Lounging

Musical

New band director, Mr. Temples, gives careful instructions to "just-learning" band students.

Nervously awaiting graduation

O n the go
Students change classes.

P hysically fit?
Miss Bell tests the Juniors and Seniors.

Q uiet
Students study quietly in library

R oyal

"**S** winging"

T alented

U nderstanding
Mr. Moorman discusses college plans with hopeful junior Wayne Irby

MR. CARROLL MASON
French I&II and English

V e r y

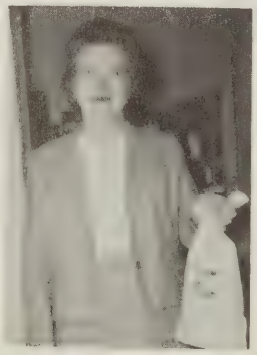

W ealthy
Mrs. Williams displays school's wealth

X
marks the spot.

Y outhful and fun-loving

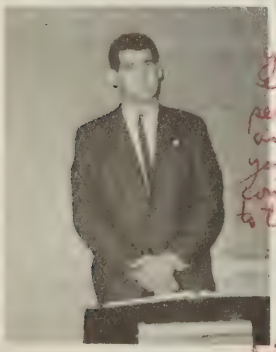

MR. GALE PICKFORD
Government and Soc. Studies

N e w

Left: **Z** ippy

Dear
I hope you have enjoyed 2nd period as much as I did. Did you appear frightened a bit to the boys' chums, you combs were cracks etc. R. H. S. have a good summer be careful and I hope I see you next year
W. D. Pickford

ATHLETICS

Football

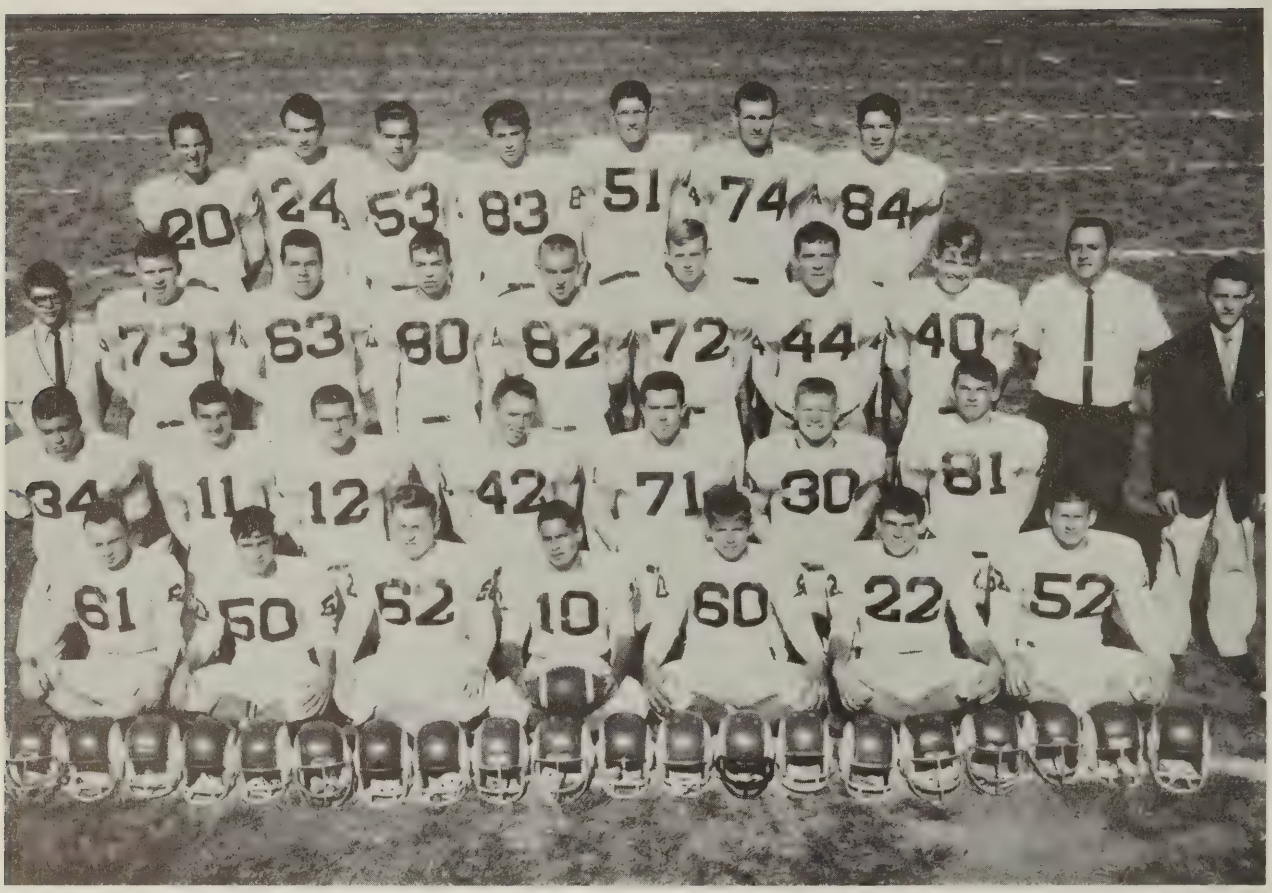

Thomas Riley, Jerry Mitchell, Steve Routon, Melvin Jennings, Jimmy Lipscomb, Joe Johnson, Whit Robertson. SECOND ROW: Steve Garner, Ronnie Eagle, Mike Loflin, Larry Bogle, Billy Arthur, Marvin Tweedy, Glen Eagle. THIRD ROW: H. D. Campbell, Danny Puckette, David Hawkins, Bruce Blankenship, Mac Blackwell, Charles Falwell, Bobby Thompson. FOURTH ROW: Ronnie Thompson, Randy Williams, Walter Berger, C. W. Brooks, Fred Cox, Ed Watkins, and Terry Falwell. Managers are: Paul Wilson and Lynwood Harris. COACH: Mr. Hugh Pendleton.

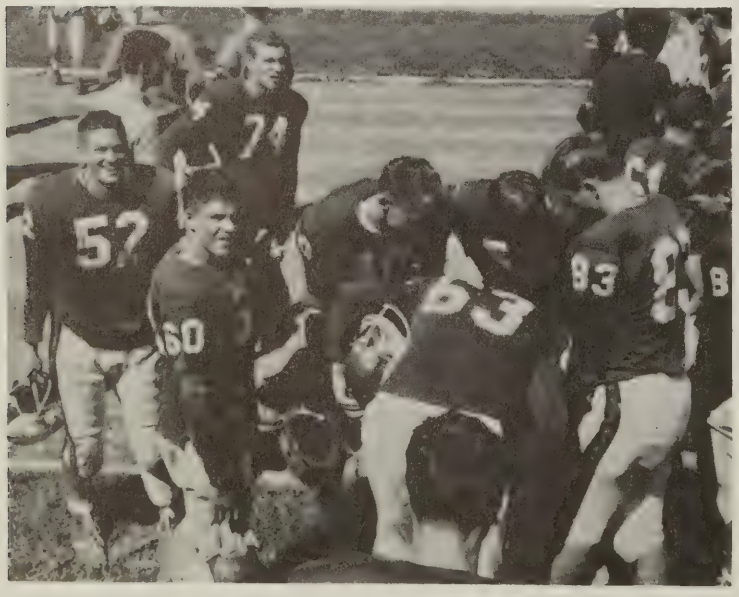

Weary but happy after winning the E. C. Glass game.

CAPTAINS AND COACH: Ronnie Eagle, Whit Robertson, Mr. Pendleton, Charles Falwell.

WHIT ROBERTSON

ED WATKINS

MARVIN TWEEDY

RONNIE EAGLE

H. D. CAMPBELL

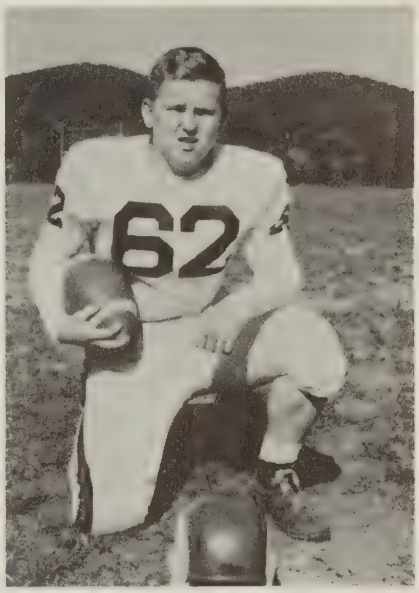

STEVE ROUTON

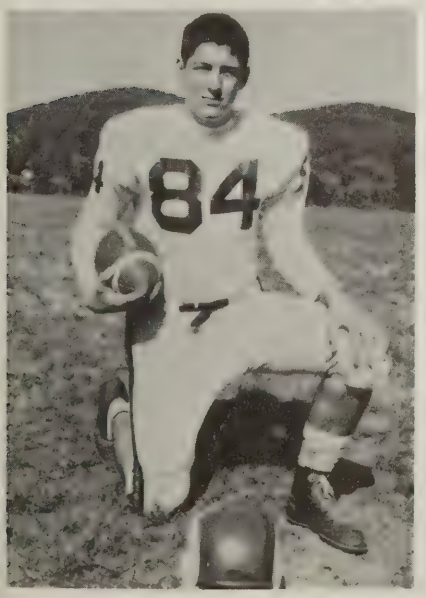

TERRY FALWELL

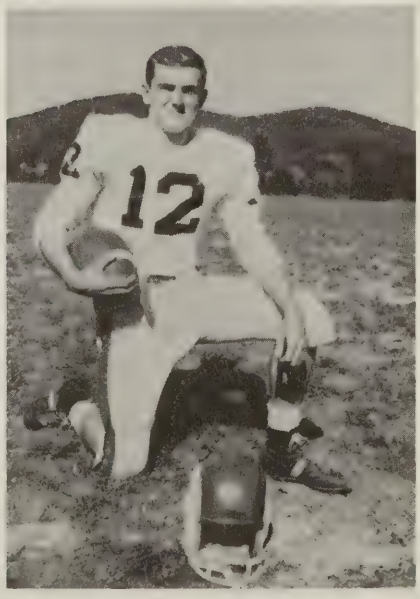

MIKE LOFLIN

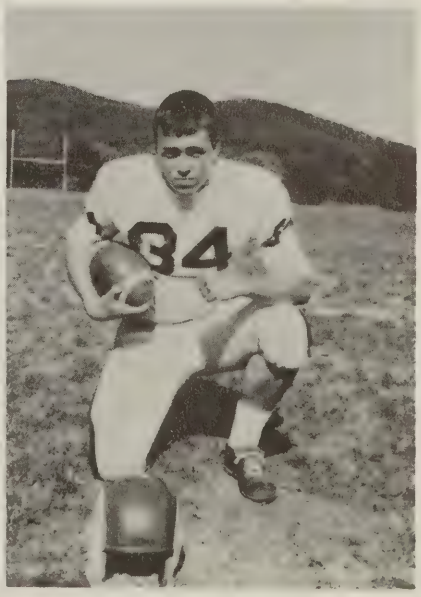

STEVE GARNER

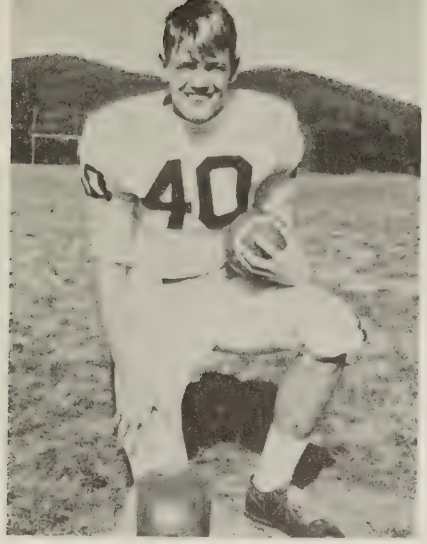

BOBBY THOMPSON

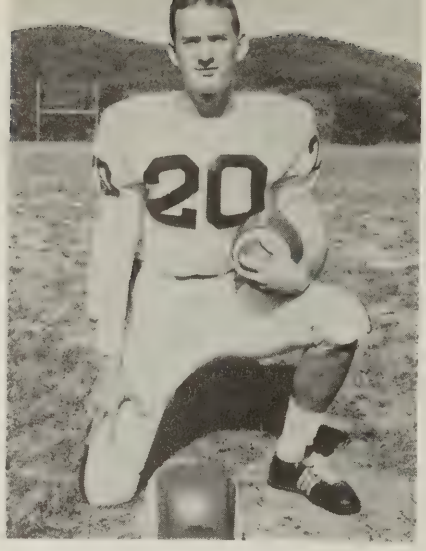

RONNIE THOMPSON

JIMMY LIPSCOMB

DAVID HAWKINS

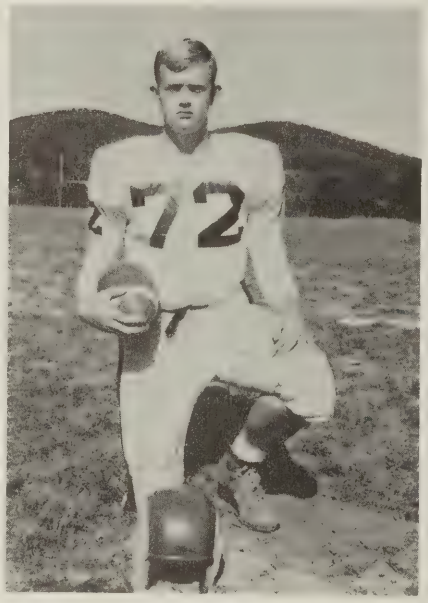

MAC BLACKWELL

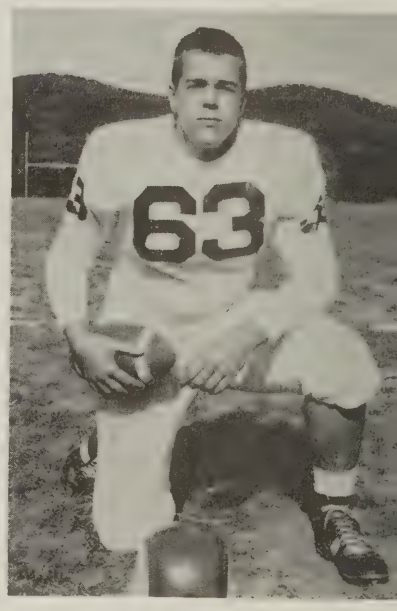

DANNY PUCKETTE

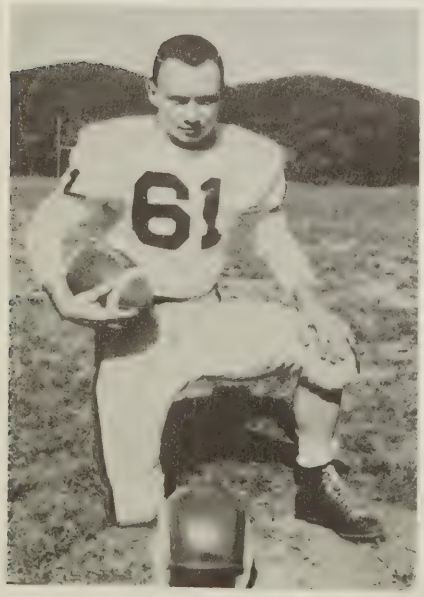

THOMAS RILEY

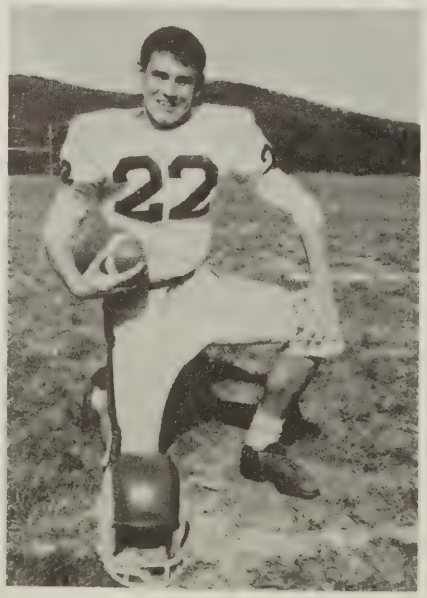

JOE JOHNSON

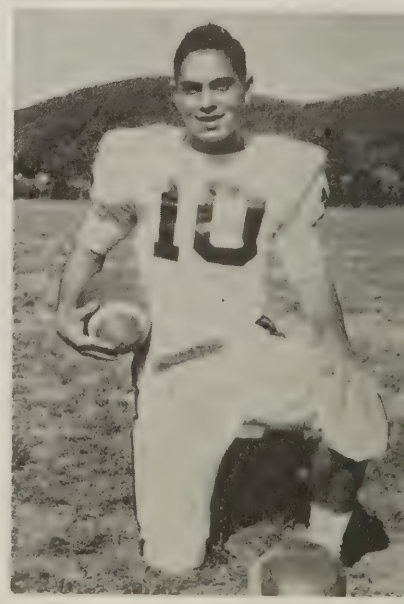

MELVIN JENNINGS

WALTER BERGER

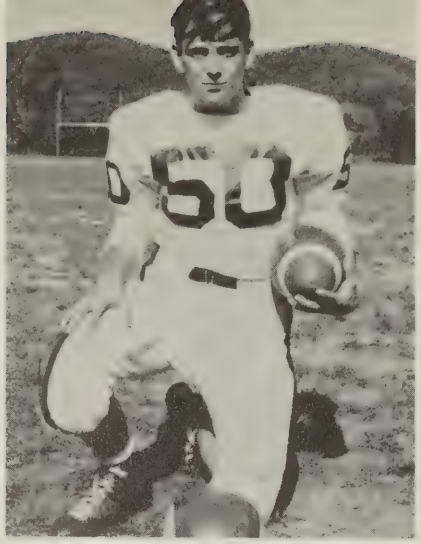

JERRY MITCHELL

BRUCE BLANKENSHIP

BILLY ARTHUR

FRED COX

GLEN EAGLE

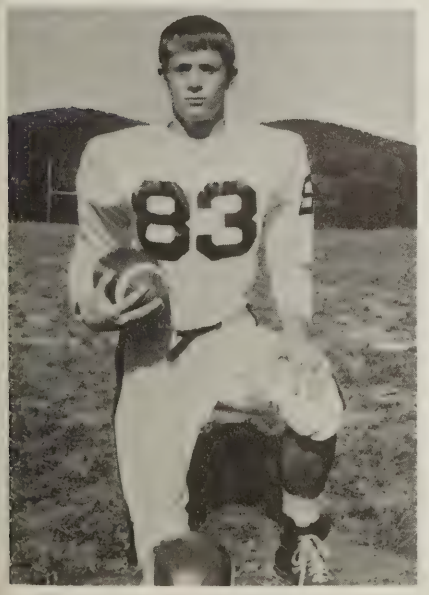

C. W. BROOKS

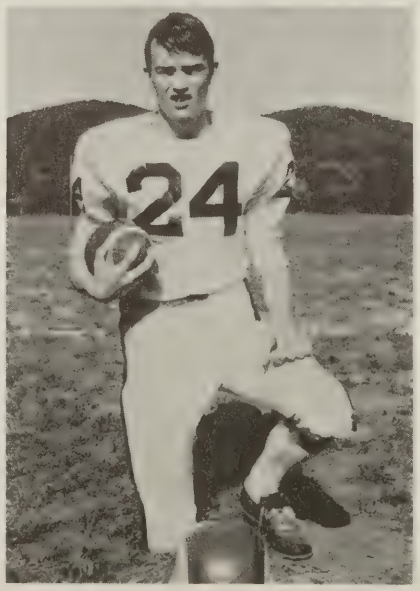

RANDY WILLIAMS

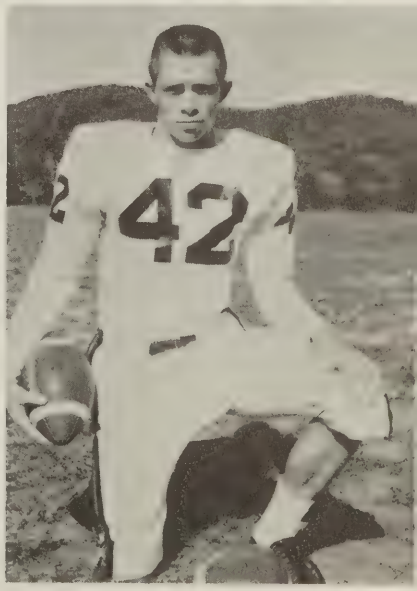

LARRY BOGLE

Basketball

TEAM MEMBERS: Wayne Irby, Sammy Crist, Ronnie Eagle, Glen Rush, Jerry Mitchell, Ronnie Thompson, Bobby Thompson, Ricky Thompson, Mike Brown, Walter Irby, Terry Falwell, Ed Watkins, Charles Droog, Danny Fore, Wayne Casalenuova. Coach: Hugh Pendleton

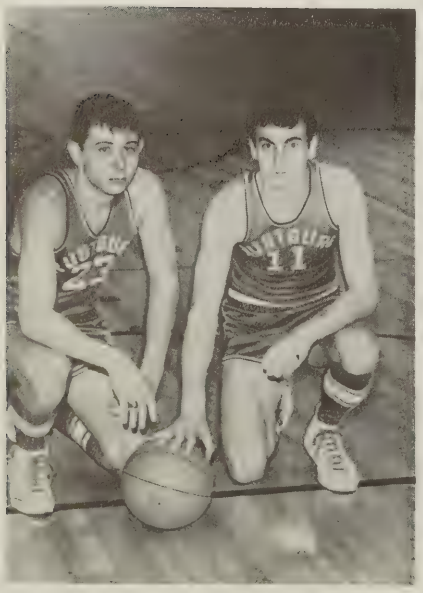

Captains: Sammy Crist, Ronnie Eagle

Rebounding against Altavista.

Managers: Doug Evans, Brady Williams

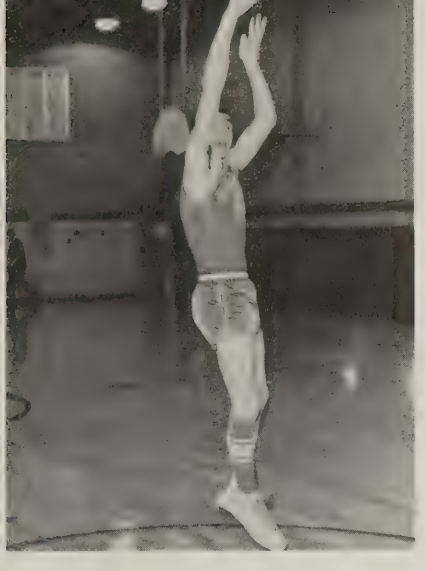

RONNIE EAGLE

SAMMY CRIST

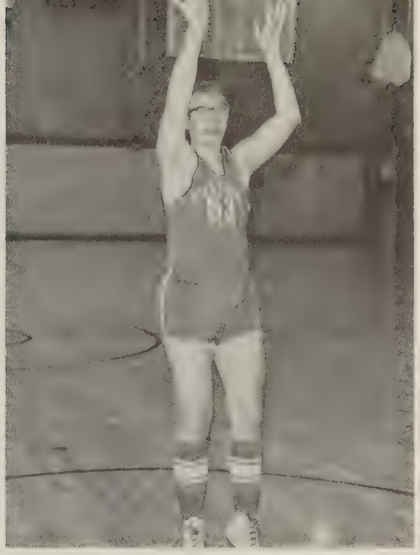

ED WATKINS

DANNY FORE

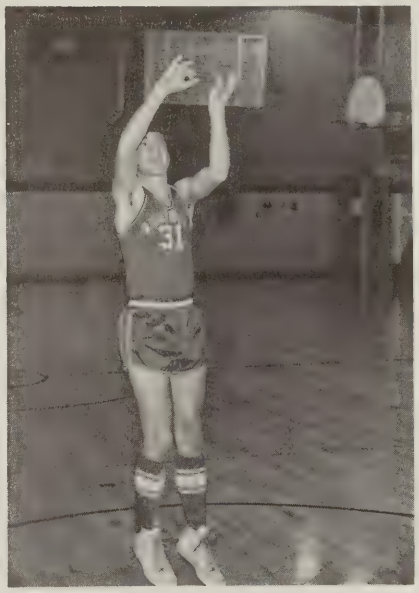

GLEN RUSH

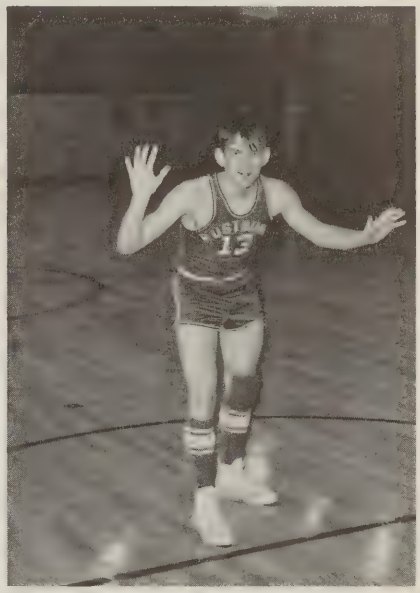

WAYNE IRBY

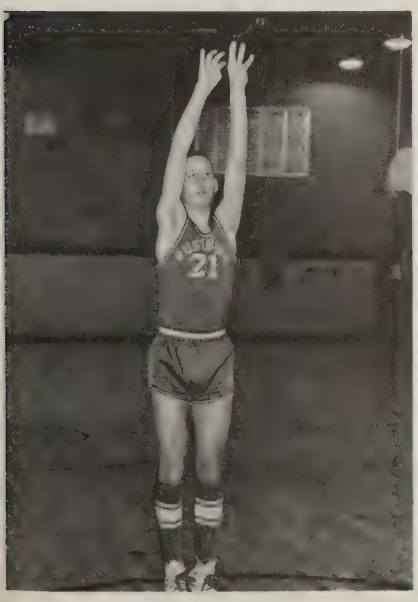

RONNIE THOMPSON

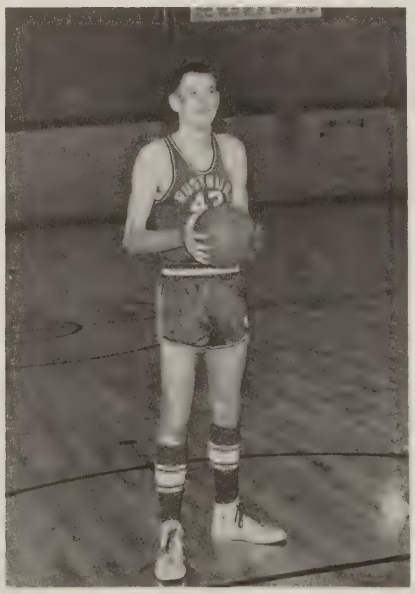

CHARLES DROOG

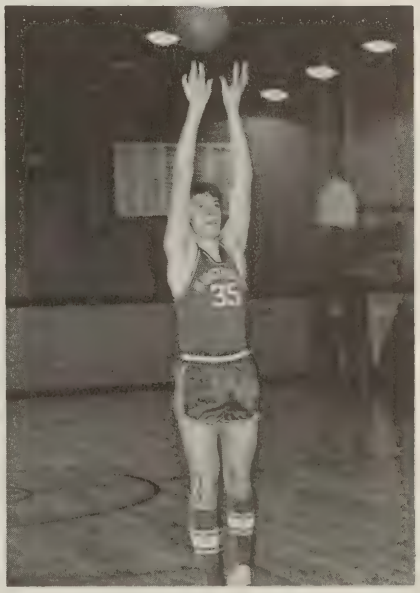

BOBBY THOMPSON

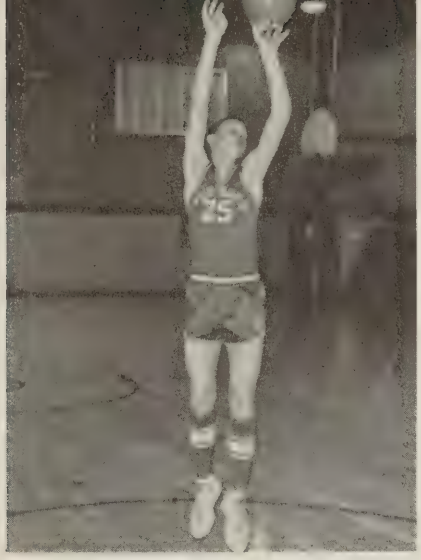

RICKY THOMPSON

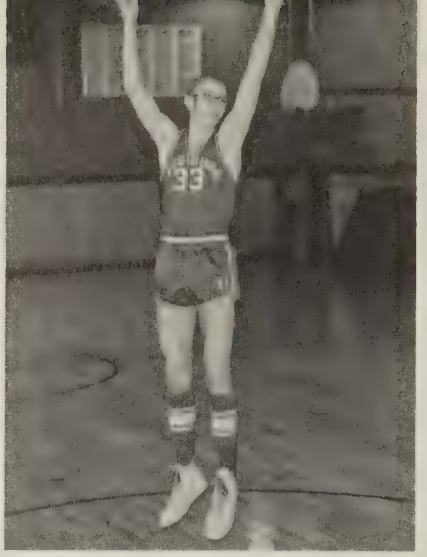

WAYNE CASALENUOVA

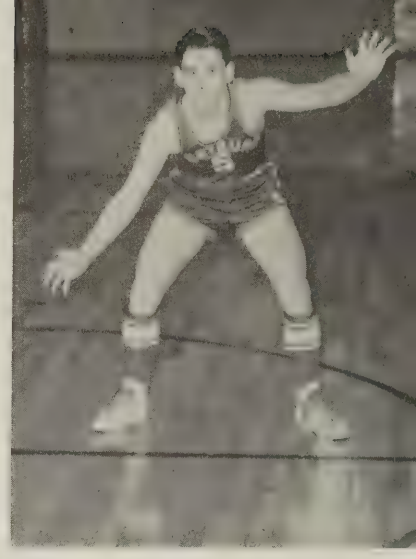

JERRY MITCHELL

WALTER IRBY

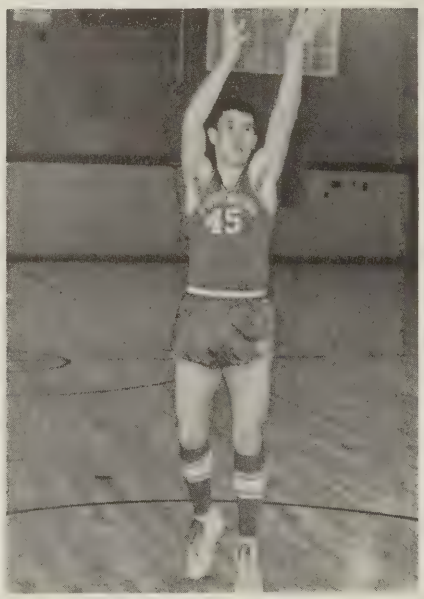

MIKE BROWN

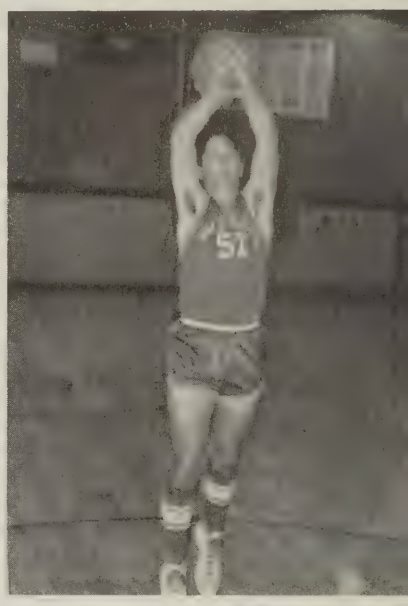

TERRY FALWELL

Season's Record

School:	We	They		We	They
Appomattox	70	48	Nelson County	52	62
Altavista	60	44	Appomattox	71	46
Amherst	71	54	Brookville	42	43
William Campbell	38	54	Nelson County	51	35
Gretna	60	46	Dan River	59	54
Gretna	72	71	Dan River	59	93
Amherst	80	66	Staunton River	28	30
Brookville	53	56	Altavista	68	51
Staunton River	46	44	William Campbell	45	38

Girls Basketball

Left to right: Coach, Miss Pat Bell; Team Members: Cynthia Lewis, Sharon Droog, Sandra Inge, Sharon Davidson, Patricia Mitchell, Vicki Brandt, Betsy Phillips, Sandra Owen, Barbara Mitchell, Janice Mitchell, Starlett Bobbitt, Bootsie Knight, Brenda Williams, Glinda Marshall, and Lucille Hight.

Nora,
The very best of
Everything be yours. It
has really been a
pleasure serving
with you
in class-
I am
sending along
a few
pictures
which
I hope
will
be good
memories.
Good luck
in
school
Sincerely
Miss Bell

Managers: Polly Armbrecht and Kaye Wright.

1965 Northern Division Champs

Captains: Sharon Droog and Pat Mitchell. Coach: Miss Bell.

SHARON DROOG

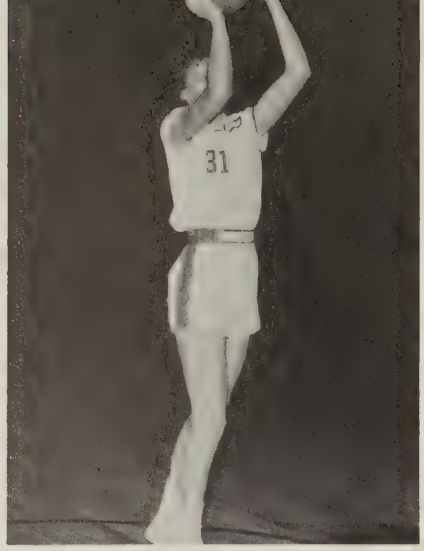

PAT MITCHELL

GLINDA MARSHALL

BRENDA WILLIAMS

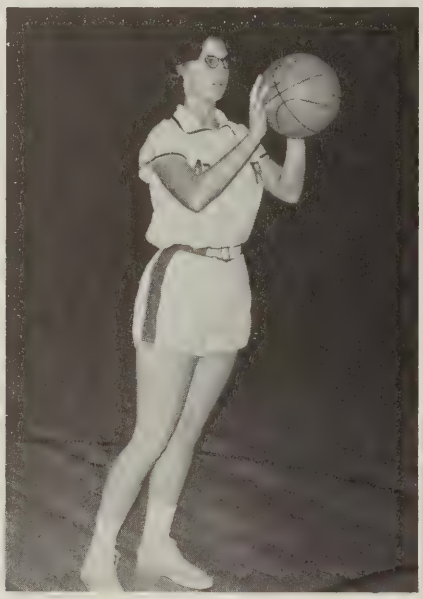

SANDRA INGE

SHARON DAVIDSON

VICKI BRANDT

LUCILLE HEIGHT

SANDRA OWEN

Varsity Cheerleaders

Football

Faye Hall, Janice Jennings, Sally Cooper, Janet Garner, Barbara Davidson, Janice Freeman, Patsy Cumbie.
Captain: Cindy Withers

Basketball

Dirie Murphy, Barbara Harris, Linda Payne, Sue Huber, Linda Keesee, Linda Rosser, Jeannie Elliott, Linda Cyrus, Brenda Hanks

J. V. Cheerleaders:
Kaye Wright, Kay Bogle, Linda Holloran, Deborah Anderson, Linda Watkins, Roberta Arthur.

Varsity basketball cheerleader captains: Linda Rosser and Linda Keesee with sponsor, Miss White.

J. V. Cheerleaders:
Patricia Morris, Patricia Elliott, Donna Mason, Brenda Sowell, Peggy Evans.

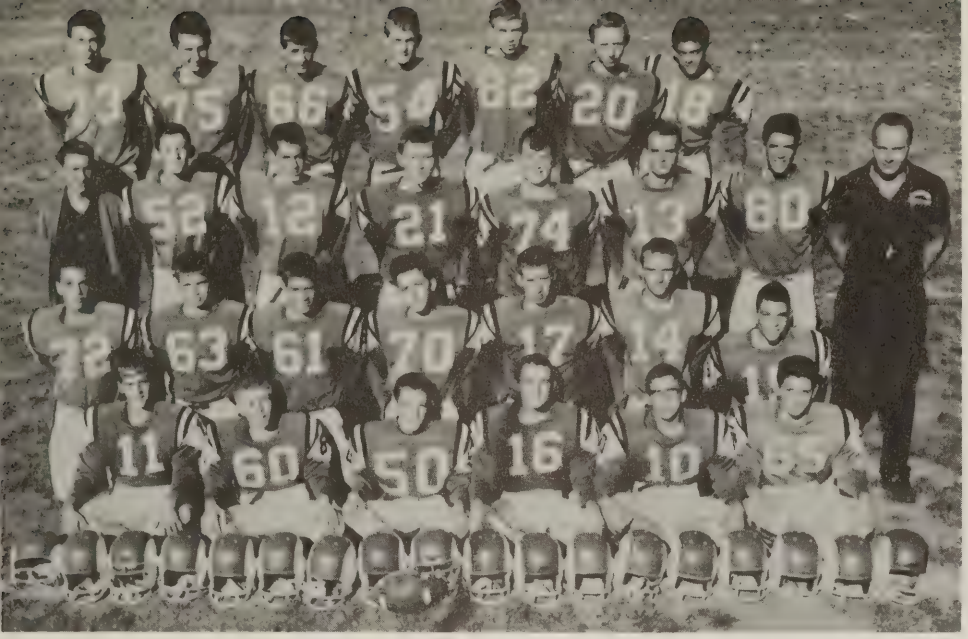

J. V. Football:
Steve Loflin, Hugh Rowland, L. T. Falwell, Corell Murphy, Mike Evans, Gary Williams, Tommie Perrow, Wayne Stinnette, Jimmy Alfred, Jimmy Guill, James Rowland, Donnie Almond, Bruce Stauffer, Mike Jackson, Todd Blankenship, Mike Routon, Ralph Thompson, Jack Lancaster, Philip Ragland, Donnie Blackwell, Thomas Moody, Wayne Isaacs, Sammy Hankins, Wayland Pritchet, Haywood McCrickard, Ronnie Dawson, M. Foley.

J. V. Basketball:
Donnie Almond, Donald Austin, Donald Irby, Larry Dalton, Jimmy Guill, Philip Ragland, Sammy Hankins, Haywood McCrickard, Lynn Boteler, Glenn Blanks, Charles Feagans, Fred Cox, Russell Driskill, Tommy Moore; Coach, Marvin Foley.

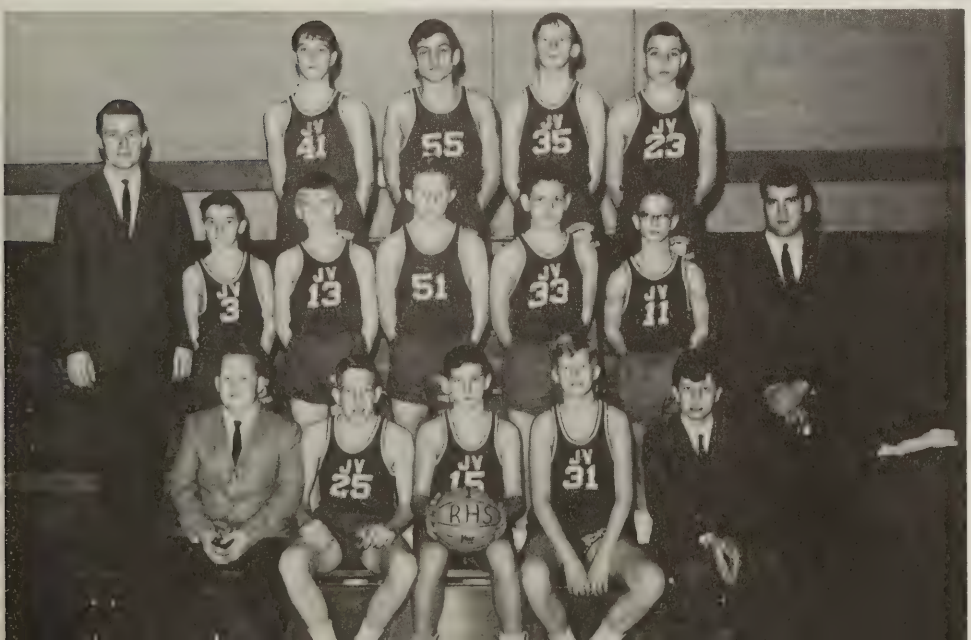

Eighth Grade Basketball: James Robertson, Steve Loflin, Dwight Inge, Richard Bourne, Hugh Rowland, Wayne Bailey, Gary Williams, Bill Garwile, Tod Blankenship, Glenn Dawson, Mike Jackson, Bruce Stauffer
Coaches: Mr. Rhodes, Mr. Pickford.
Managers: Richard Shelton, Richard Anderson.

Action Shots

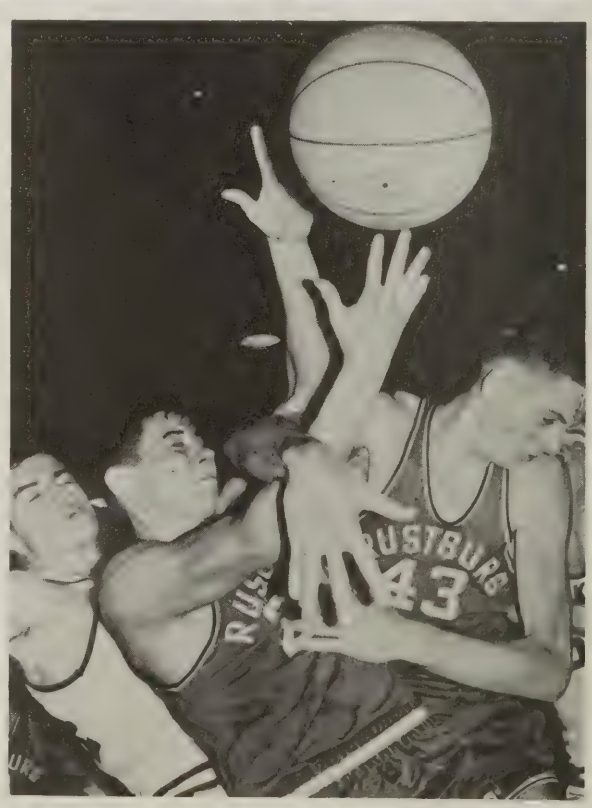

Photos courtesy of The News & Daily Advance

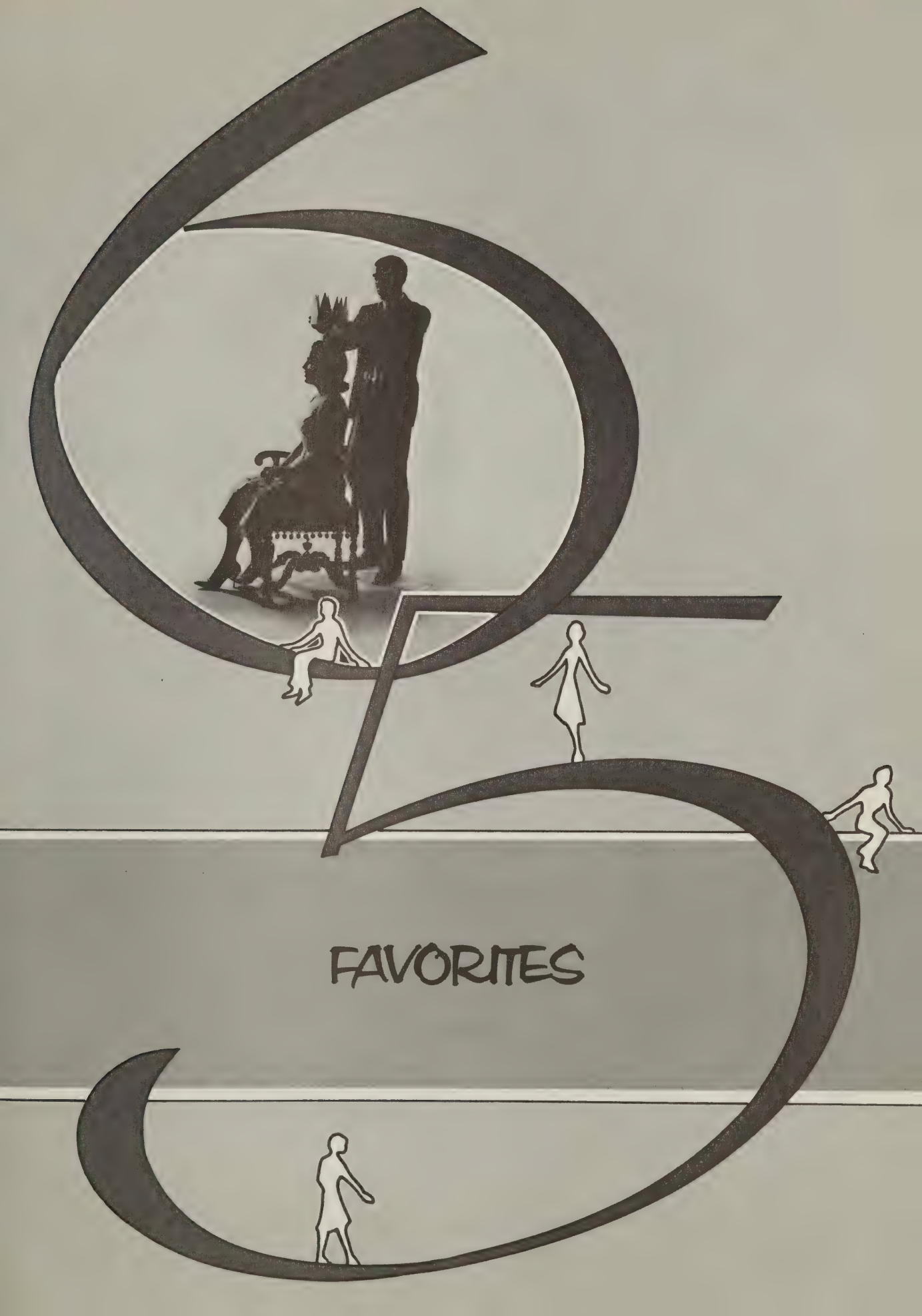
FAVORITES

King and Queen of Homecoming

RONNIE EAGLE - King

GLINDA MARSHALL - Queen

The Senior Homecoming Court

Ed Watkins - Brenda Williams

A smiling king and queen, Ronnie Eagle and Glinda Marshall

Sam Crist - Dirie Murphy

H. D. Campbell and Carolyn Evans

Whit Robertson and Linda Rosser

"Bolts and Nuts"

On November 20, 1964, the Senior Class presented a comedy in three acts entitled Bolts and Nuts.

The cast included:

Benita Bolt - - - Sue Huber
Lutie Spinks - - - Brenda Williams
Rebecca Bolt - - - Linda Keesee
Martha Grubb - - - Judy Terry
Twink Starr - - - Bill Jamison
Dr. Hippocrates Joy - - - Danny Fore
Mr. Plunkett - - - Elwood Torrence
Prunella Figg - - - Linda Rosser
Mr. Clippy - - - Allen Nash
Mrs. Glossop - - - Marie Burnette
Wilbur - - - Allen Bailey
Jack Gordan - - - Whit Robertson
Director - - - Mr. Philip Rhodes
Special Advisor - - - Mrs. Clara Drinkard

"Lutie, put that poker down!"

"I'll knock the ticks out of you!"

Sweetheart Ball

Glen Rush and Zandra Sullivan are crowned King and Queen of the Sweetheart Ball!

Princess Brenda Puckette and Prince "Skeeter" Wisecarver pose after being crowned.

Stag Line???

"Sweethearts"

Everyone dances to the music of the Statesmen.

Helping Hands at Rustburg High

Hats off to our wonderful cafeteria ladies who prepare lunch for so many each day!

LEFT TO RIGHT: Mrs. Doris Witt, Mrs. Mary Steppe, and Mrs. H. H. Moses

RIGHT: Ilean Pannell and Naomi Mickels

CUSTODIANS

FRONT ROW, left to right: Luddie Adams and Celestine Marshall

SECOND ROW, left to right: Hatley Jones, James Rosser, and George Elliott

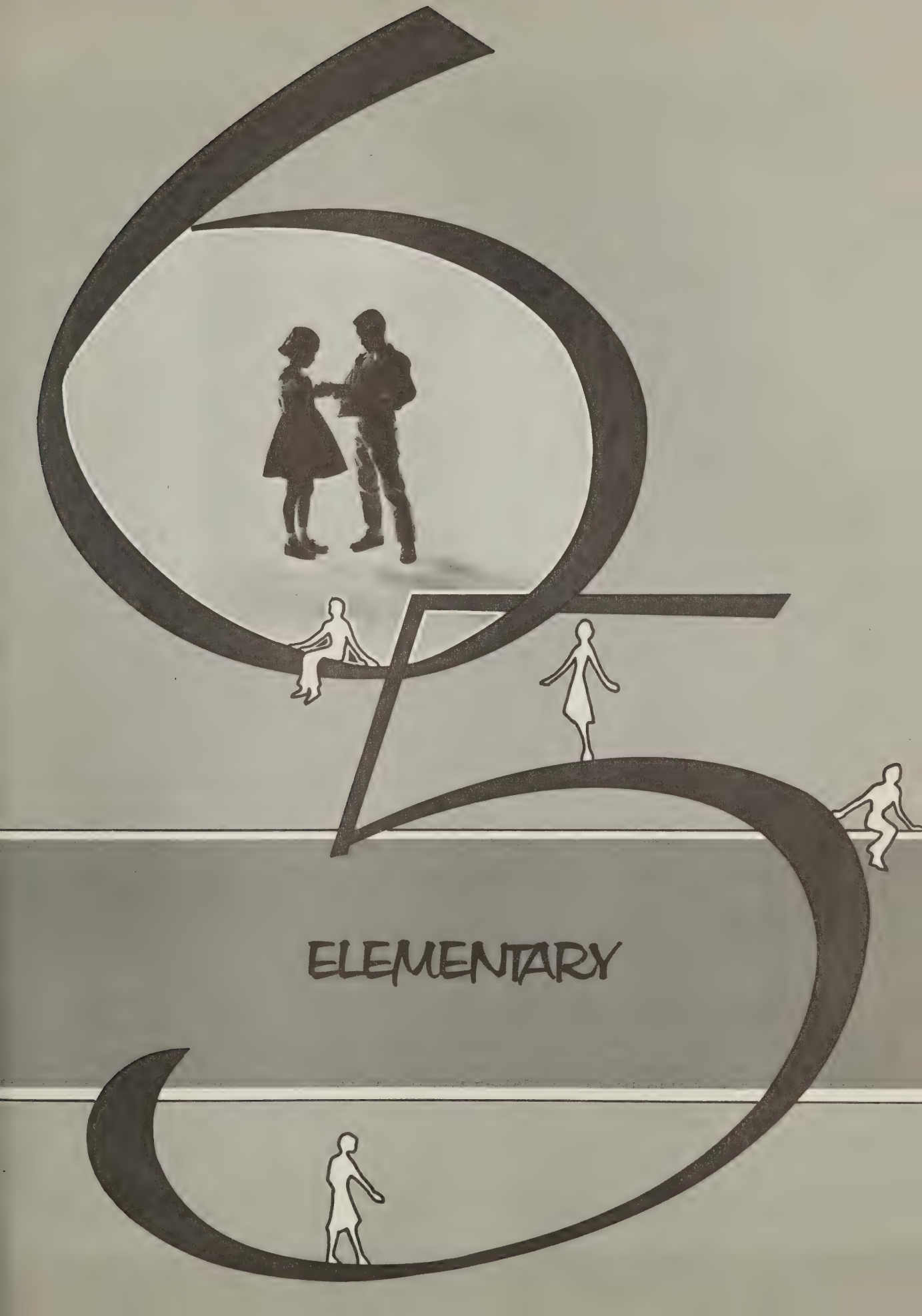
ELEMENTARY

Seventh Grade

B. Bailey
R. Bailey
L. Blankenship
A. Bradley
W. Burnett
A. Callahan

D. Callis
E. Carey
D. Cyrus
J. Cyrus
D. Daniel
S. Daniel

S. Dawson
V. Dawson
T. Dodson
V. Doss
J. Driskill
W. Driskill

P. Eagle
D. Edwards
J. Edwards
J. Elliott
A. Fariss
T. Floyd

B. Franklin
K. Garner
L. Gaddy
D. Hancock
L. Hanks
D. Harvey

D. Holt
B. Jennings
J. Jennings
M. Jennings
B. Jewell
J. Jordan

D. Kelly
M. Layne
R. Lee
J. Martin
R. Mitchell
S. Moody

H. Moses
K. Murray
R. Orton
R. Rogers
J. Seamster
C. Shanaberger

Seventh Grade

B. Smith
C. Snow
M. Snow
B. Tanner
W. Tanner
R. Tweedy

G. Vasser
B. Waddell
D. Waddell
L. Wooldridge
S. Wright
D. Younger

Sixth Grade

J. Babcock
E. Barbor
K. Bennett
M. Blount
D. Bradley
B. Burnette

R. Caldwell
J. Callis
G. Campbell
W. Carwile
M. Cheatham
B. Childress

R. Dowdy
R. Dudley
A. Dunn
K. Eagle
M. Elliott
A. Evans

G. Evans
L. Franklin
M. Freeman
W. Frazier
B. Galloway
R. Graybill

F. Guill
B. Hall
B. Hanks
N. Hockett
B. Jamerson
C. Johnson

D. Kelly
P. Lindsay
J. Mason
R. Maxey
C. Mays

Sixth Grade

W. Monroe
S. Moore
F. Moses
A. Patrick
R. Rosser
M. Russ

J. Scrogham
E. Showalter
G. Thompson
R. Thurman
B. Vasser

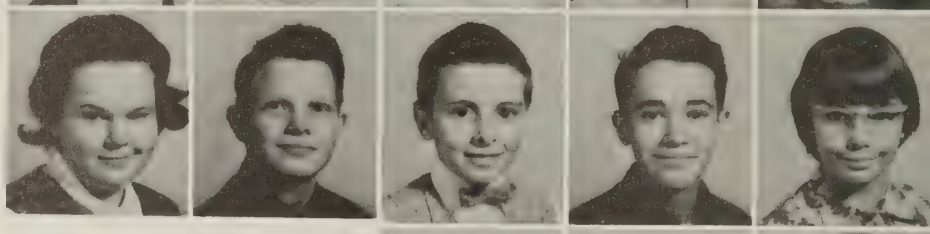

L. Wooldrige
K. Wood
B. Yates

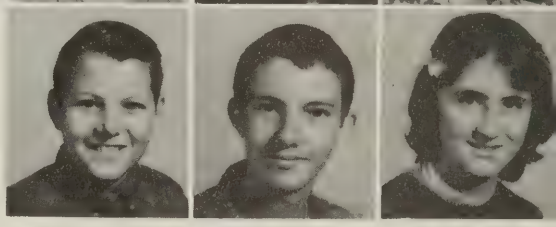

Fifth Grade

D. Anderson
L. Arthur
J. Bennett
B. Blankenship
S. Burnette
J. Byrd

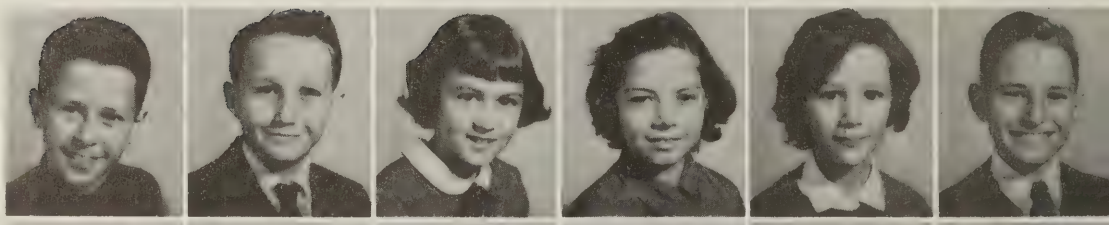

A. Caldwell
B. Carwile
R. Campbell
G. Casalenuovo
J. Carey
M. Coleman

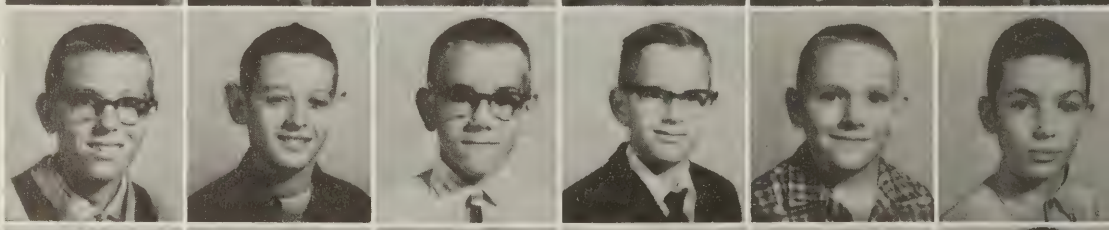

S. Coleman
B. Cyrus
T. Dobyns
G. Doss
M. Driskill
S. Droog

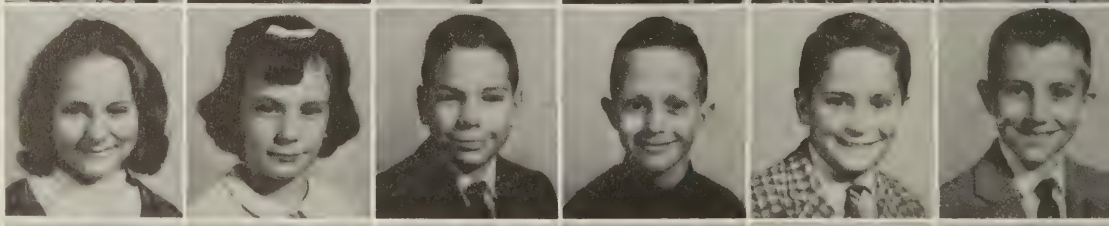

P. Elliott
J. Evans
C. Frances
S. Francis
R. Gillespie
P. Goff

B. Hart
S. Hedrick
M. Holt
J. Jennings
L. Jennings
T. Loflin

Fifth Grade

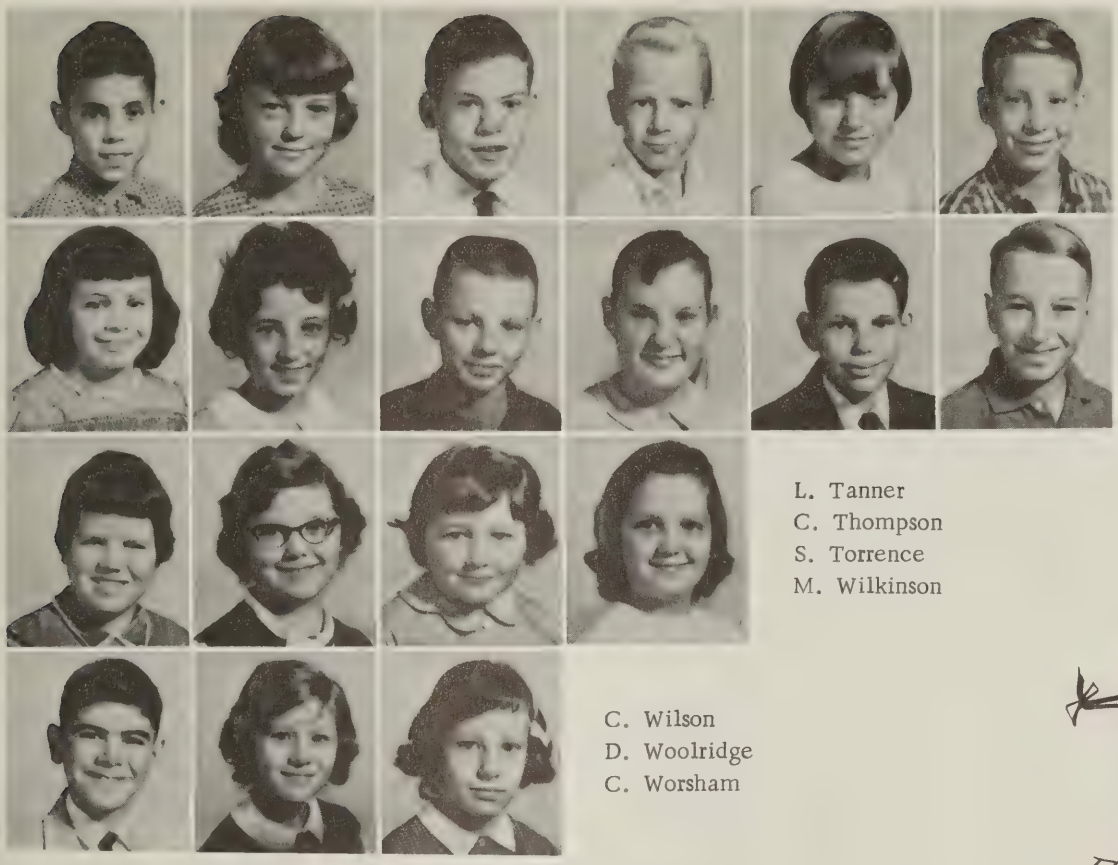

K. Maxey
P. Merryman
B. Meyers
T. Moore
P. Myers
B. Orton

D. Patrick
B. Phelps
L. Pippin
D. Pool
M. Rogers
S. Stephenson

L. Tanner
C. Thompson
S. Torrence
M. Wilkinson

C. Wilson
D. Woolridge
C. Worsham

Fourth Grade

D. Brooks
T. Brumfield
D. Campbell
J. Carr
W. Carr
S. Carden

J. Childress
R. Coleman
L. Dalton
R. Dalton
J. Dawson
C. Driskill

L. Elliott
J. Evers
A. Francis
G. Garner
E. Goodman
C. Hall

K. Hall
R. Hall
K. Harlow
C. Henderson
M. Hendricks
T. Kelley

Fourth Grade

A. Ketchersid
J. Layne
R. Mahoney
W. Mann
T. Martin
D. Maxey

A. Murray
C. Neighbors
M. Neighbors
G. Phelps
M. Phelps
R. Phelps

S. Pool
C. Pritchett
V. Puckette
D. Reynolds
P. Roark
G. Seamster

K. Shananberger
B. Shipwash
D. Trent
M. Trent
M. Thompson

S. Venable
A. Withers
J. Wynder
G. Yates

Primary Unit

K. Anderson
E. Arthur
F. Bagby
S. Bagby
D. Bailey
S. Bailey
V. Bailey
B. Barbour
S. Barricks
M. Bennett
B. Bernard
J. Bernard
C. Blankenship
S. Bradley
J. Brown
R. Burnette
M. Byers
T. Caldwell
K. Callahan
L. Campbell
P. Carden

Primary Unit

C. Carey
P. Carey
D. Carmichael
E. Carwile
M. Carwile
C. Childress
T. Childress
N. Clark
D. Cyrus
B. Dalton
D. Dalton
R. Dalton
S. Dalton
S. Dalton
G. Dawson
W. Dawson
A. DeHart
J. Driskill
L. Driskill
F. Dudley
R. Dudley
E. Edwards
B. Elliott
G. Elliott
A. Evans
J. Evans
S. Evans
D. Farmer
C. Fisher
L. Fisher
J. Frazier
M. Frazier
S. Frazier
T. Garner
D. Givens
T. Goff
C. Hall
T. Hancock
D. Harlow
T. Harvey
S. Hedrick
C. Hendricks
P. Hendricks
V. Hines
A. Jennings
S. Jennings
D. Johnson
N. Johnson
P. Jones
E. Jordon
D. Keesee
D. Kersey
D. Ketchersid
D. Lawrence

Primary Unit

E. Layne
G. Layne
L. Layne
R. Layne
R. Ledbetter
R. Lee

R. Leighton
A. Lovelace
D. Lovelace
D. Little
C. Mahoney
C. Mann
K. Mann
P. Mann
R. Marston
K. Martin
S. Martin
B. Maxey
L. Maxey
R. Mayberry
B. Mays
M. Mays
S. Mays
D. Meadows
R. Meadows
K. Merricks
P. Merricks
F. Merryman
C. Millner
K. Millner
C. Milton
M. Milton
W. Mitchell
R. Monroe
J. Moore
B. Myers
R. Myers
M. Neighbors
S. Neighbors
T. Neighbors
B. Orton
R. Patrick
D. Peak
D. Peak
P. Pillow
D. Pippin
D. Pippin
D. Reynolds
M. Reynolds
D. Roakes
B. Rogers
K. Roark
T. Robertson
D. Rosser

Primary Unit

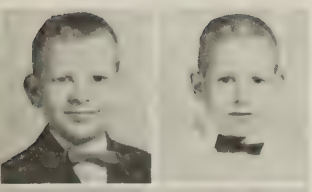

E. Scott
J. Scott

L. Shipwash
J. Smith

D. Snow
J. Snow

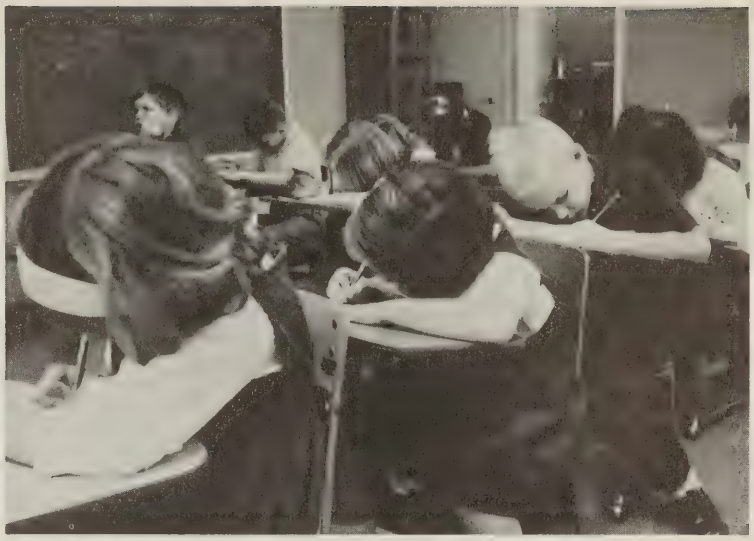

V. Stauffer
C. Steele
T. Surface
D. Thompson
L. Thompson
T. Thompson
W. Thompson
W. Thoms
D. Torrence
R. Torrence
R. Trent
E. Tribble
E. Turner
M. Turner
S. Vassar
S. Vest
D. Ware
V. Ware
H. Wilkerson
N. Wilkerson
W. Wilkerson
A. Wilkinson
B. Wilkinson
R. Wilkinson
D. Williams
G. Williams
L. Williams
R. Williams
S. Williams
T. Williams
E. Wilson
N. Winston
C. Woodson
R. Wooldridge
M. Wright
A. Yeatts

Elementary S.C.A.

FIRST ROW: Mr. Springer, Advisor; Steve Daniels, President; Kenneth Eagle, Historian; Brenda Burnette, Vice President
SECOND ROW: Betty Yates, Secretary; Mitch Tweedy, Treasurer; Bobby Galloway, Reporter

"DAWN"

When the glimmering light of the rising sun
Breaks slowly o'er the sleeping world,

The birds awake and come forth with song
For the banner of life has unfurled.

The bees come alive with a powerful drone
And proceed in their daily employment.

The flowers continue to form into bloom,
While the birds sing their songs of
Enjoyment.

- - - Steve Daniel
Grade 7

Senior Class - 1965

CLASS FLOWER: Magnolia CLASS COLORS: Green and White

CLASS MOTTO: To excel and distinguish ourselves

Class History

We began the eighth grade with 115 enthusiastic students from the Rustburg, Concord, and Mountain View seventh grades. Extracurricular activities including basketball, soccer, and baseball occupied our spare time. Our class officers were H. D. Campbell, President; Glinda Marshall, Vice-President; Mike Withers, Secretary; Danny Fore, Treasurer; and Linda Cyrus, Reporter. Advisors were Mrs. Thompson, Mr. Hodges, Mr. Greene, and Miss Bell. With their guidance we became thoroughly acquainted with the functions of a high school and eagerly awaited our freshman year.

We began our first real year of high school with 104 students. Our members began to take a more active part in numerous clubs and sports. Class officers were H. D. Campbell, President; Ed Watkins, Vice-President; Glinda Marshall, Secretary; Whit Robertson, Treasurer; Jackie Powell, Reporter; Tommie Austin, Historian; Ronnie Eagle, Parliamentarian. Mr. Pendleton, Mrs. Annie Martin, Mrs. Opal Martin, and Miss Bell were our advisors.

Our sophomore year marked the beginning of football at R. H. S. and many of our class members actively participated as players and spectators. Class officers were Gale Blankenship, President; Charles Falwell, Vice-President; Tommie Austin, Secretary; H. D. Campbell, Treasurer; Bill Jamison, Reporter; Ed. Watkins, Historian; and Mike Withers, Parliamentarian. Our advisors were Miss Phillips, Mrs. Gregory, and Mr. Sowell.

Our junior class, consisting of 82 excited members, eagerly anticipated the memorable spring events including the Prom, Ring Dance, and Class Night. Class officers were H. D. Campbell, President; Whit Robertson, Vice-President; Sue Huber, Secretary; Sam Crist, Treasurer; and Judy Terry, Historian. Our class advisors were Mr. Sowell, Mrs. Roberts, and Mr. Wingfield. We were all looking forward to that magic day in June when we would become "high and mighty" seniors.

We began our final high school year with 84 proud seniors eagerly awaiting June 9. Our all-important activities included the senior play Bolts and Nuts, the Prom with a Southern theme, and Class Night. We chose as officers Whit Robertson, President; Ed Watkins, Vice-President; Glinda Marshall, Secretary; Sam Crist, Treasurer; Brenda Williams, Reporter; and Sharon Davidson, Historian. Class sponsors were Mrs. Drinkard, Mr. Mason, and Mr. Pendleton. Upon reaching the end of our high school years, we faced the future with courage and high hopes.

"Senior Snaps"

Guess this is love.

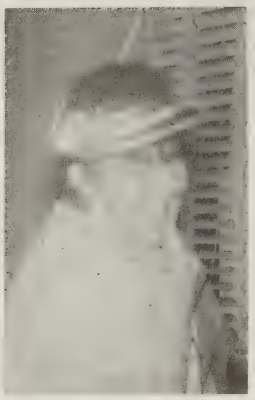

Aw Linda!

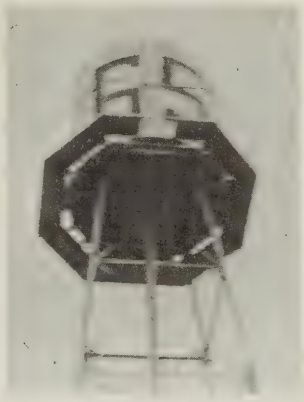

Our pride and joy!

Check these two big-shots.

School's out for Sharon and Sue.

Who are these two tough-guys??

A happy bunch

Check those poses!

What's this, a P. J. party?

What's this, Ed?!?

"Hopalong Ginny"

Brrrrrrrrrrrr! It's cold!

RIGHT: A good-looking homecoming court!

Senior Directory

AUSTIN, PATSY JANE "Patsy"
Publications Club 1,2,3; Science Club 1; Library Club 2,3, 4.

AUSTIN, THOMAS ELBURNE "Tommie"
Class historian 1; Soccer 1; Baseball 1,2,3,4; Varsity Club 1,2,3,4; Latin Club 1; Class secretary 2; Science Club 1; Football 2; Publication Club 3; Track 3.

BAILEY, IRVIN ALLEN "Allen"
F.F.A. 1,2,3,4; Track 1,2,3,4; Science Club 1,2; Degree Team 2; Varsity Club 3,4; Forestry Judging Team 3; K.V.G. 4; Senior Play.

BAILEY, LINDA LEE "Linda"
F.H.A. 1,2,3,4; Publication Club 1,2,3; Tri-Hi-Y 1; S.C.A. secretary 4; Beta Club 3,4; F.T.A. 4; Office worker 4.

BARRICKS, CURTIS WAYNE "Wayne"
Baseball 1,2; French Club 2; Football 3; Track 3; Varsity Club 3; F.F.A. 4.

BEARD, ROBERT FRANK "Robert"
Spanish Club 4.

BELL, NANCY GAIL "Nancy"
Latin Club 1,2; Forensics 1; Science Fair Winner 1,2; Beta Club 3,4; Library Club 3,4; Literary Magazine 3,4, Co-editor 4, Editorial Board 3; Annual Staff 4; National Merit Letter of Commendation 4.

BERGER, JESSEE WALTER "Walter"
Latin Club 1,2; Football 2,4; Frensh-Spanish Club 3; Beta Club 3,4.

BLACKWELL, CHARLES M. "Mac"
J.V. Baseball 1; F.F.A. 1; Science Club 1; Tri-Hi-Y 1; Football 3,4; Basketball Manager 3; Varsity Club 3,4; French Club, Treasurer 4.

BLANKENSHIP, GALE POWERS "Gale"
F.H.A. 1,2,4; Library Club 1; Latin Club 1,2; Class President 2; S.C.A. 2; Spanish Club 3,4; Beta Club 3,4; Tri-Hi-Y 4; F.T.A. 4.

BOOTH, RAYMOND ADDISON "Ray"
F.F.A. 1,2,3,4; Latin Club 1,2; K.V.G. 2,3; Beta Club 3,4; F.F.A. Star Farmer 3.

BOTELER, JERRY LEE "Jerry"
Latin Club 1,2; S.C.A. Representative 1,2; Science Club 1, 2; Debate Team 1,2,3,4; Debate High Scorer 1; Beta Club 3,4; French-Spanish Club 3; French Club 4; Beta Club Treasurer 3,4; Annual Staff 4; Literary Magazine, Editorial Board 3, Co-Editor 4; S.C.A. House Committee 4.

BROOKS, CAROL LEE "Lisa"
Library Club 1,2,3,4; Publications Club 1,2,3; Glee Club 3, 4; Annual Staff 4.

BURNETTE, FRANCES MARIE "Marie"
F.H.A. 1,2,3,4; Library Club 1,2,3,4; F.T.A. 1; F.N.A. 4; Senior Play 4; Glee Club 4; F.H.A. Historian 4.

CALDWELL, DANA ELIZABETH "Dana"
F.H.A. Secretary 1, Vice-President 2, President 3, President 4, Secretary Campbell-Appomattox Federation 2; Library Club 3; S.C.A. Representative 3; District Forensics 3; S.C.A. Interclub Council 3,4.

CALLAHAM, NAOMI FRANCES "Naomi"
F.H.A. 1,2,3,4; F.T.A. 1,3,4; Latin Club 1,2; Library Club 2,3,4; Assistant Elementary Teacher 3; F.N.A. 3,4; Beta Club 4; Science Club 4.

CAMPBELL, HERBERT DANDRIDGE "H.D."
Class President 1,3; J.V. Basketball 1,2; Soccer 1; Varsity Track 1,2,3,4; S.C.A. Representative 1,2,3; Representative to State S.C.A. Convention 3; Science Club 1; Varsity football 2,3,4; Varsity Club 2,3,4; S.C.A. President 4; Class Treasurer 2; Vice-President Varsity Club 4; Latin Club 1,2.

CASALENUOVO, FRANK WAYNE "Cass"
Soccer Manager 1; Basketball Manager 1, Team 1,2,3; Baseball 2,3,4, Manager 1; Track Manager 1; Monogram Club 1; Latin Club 2,3; Varsity Club 3,4.

COATES, BOBBY WAYNE "Bobby"
Science Club 1,2,3; F.T.A. 1,2,3; Tri-Hi-Y 1,3; Glee Club 2.

COLLINS, CAROLYN "Carolyn"
Tri-Hi-Y 1,2; F.T.A. 1,2,3.

CRIST, SAMUEL HOWARD "Sammy"
J.V. Basketball 1,2; Track 1,2,3,4; Captain, Most Valu-

able Player J. V. Basketball 2; Latin Club 1, 2; Basketball 3, 4, Co-Captain 4; Varsity Club 3, 4, Secretary 4; Class Treasurer 3, 4; S. C. A. Representative 4.

CYRUS, LINDA CAROL "Linda"
F. H. A. 1, 2, 3, 4; Library Club 1, 2, Secretary 4; Publications Club 1, Secretary 2; Cheerleader 4; Senior Play 4.

DANIEL, THOMAS EARL "Tommy"
Forensic One-Act Play 1, 2, 3, 4; Baseball Manager 1; Science Club 1, 2; Football Manager 2; Basketball Manager 2, 3; Track Manager 2; Varsity Club 2, 3, 4; Forensic Poetry Reading 3; French Club 3; Drama Club 4; Forensics Club 4.

DAVIDSON, SHARON MARIE "Sharon"
Library Club 1, 2; Latin Club 1, 2; F. H. A. 1; Beta Club 3, 4; Spanish Club 3, 4; Varsity Basketball 3, 4; Varsity Softball 3; S. C. A. 3; Bus. Mgr. Yearbook 4.

DAVIDSON, VIRGINIA MAY "Ginny"
Library Club 1, 4; Science Club 1, 2, 3; Publications Club, Club and Class Reporter 1, 2; Softball 1, 2, Manager 3; F. T. A. 2, 3, 4; F. H. A. 3, 4; Senior Play 4; Office Worker 4.

DODSON, HARRY HUGH "Harry"
Latin Club 1, 2; French Club 3, 4; Beta Club 3, 4; Chess Club 4; S. C. A. House Committee 4.

DROOG, SHARON FAYE "Octopus"
F. T. A. 1, 2; Basketball 1, 2, 3, 4; Softball 2, 3, 4, Manager 1; Monogram Club 2, 3, 4; F. H. A. 2, 3, 4; Volleyball 3, 4; Spanish Club 3, 4; Co-Captain Basketball 4.

DUDDING, SHARON MAE "Sharon"
Tri-Hi-Y 1; Science Club 1; Cheerleader 2; Publications Club 2, 3; Monogram Club 2, 4; Glee Club 3, 4; F. H. A. 4.

EAGLE, RONALD WAYNE "Ronnie"
Track 1, 2, 3, 4; Baseball 1, 2, 3, 4; Basketball 1, 2, 3, Co-Captain 4; Soccer 1; Football 3, Sportsmanship Award 2, 4; Varsity Club 4; Basketball Most Valuable Player 3.

ELLIOTT, NORMA JEAN "Jeannie"
F. H. A. 1; F. T. A. 1, 3; Softball Manager 2; Cheerleader 2, 4; Monogram Club 3, 4; Publications Club 3; Annual Staff 4; Office Worker 4.

EVANS, CAROLYN MARIE "Carolyn"
F. H. A. 1, 2, 3, 4; Publications Club 1, 2, 3; Annual Staff 4; F. T. A. 4.

FALWELL, CHARLES WARREN "Charlie"
Baseball 1, 2, 3; Football 1, 2, 3, 4, Most Valuable Player 2, 3; Class Vice-President 1, 2; Varsity Club 1, Vice-President 3, President 4; Varsity Track 1, 2, 3; Basketball 3.

FORE, DANNY GARFIELD "Danny"
Soccer 1; Basketball 1, 2, 3, 4; Track 1; S. C. A. Historian 1, Representative 2, 3, 4; Football 2; Forensic District Champion 2; Forensics, District, 2nd State 3; Latin Club 2; Varsity Club 2, 4; Science Club 2; Boys' State 3; Beta Club 3; French Club Vice-President 3, 4; Honor Council Vice-President 4; Chess Club 4; Senior Play 4.

GAY, BARBARA JEAN "Bobby Jean"
Library Club 1, 2, 3, 4, Vice-President 2, President 3; F. T. A. 1, 2; Softball 1, 2, 3, 4; Publications Club 2, 3, 4; Basketball Manager 3; Annual Staff 3; Monogram Club 3; F. H. A. 3, President 4; Speech and Drama Club 4; S. C. A. 3.

GOODMAN, CHRISTINE CAROL "Christine"

HAWKINS, ALLEN DAVID "David"
Latin Club 1; F. F. A. 1, 2, 3, 4; Forensics 1, 3, Public Speaking; Baseball 1; Football 2, 3; Track 2, 3; K. V. G. 2, 3; Monogram Club 2, 3; Science Club 3.

HICKS, JAMES IRA "Jimmy"
4-H Club 1, 2, 3; French Club 1, 2, 3; Annual Staff 4; Debate Club 4; Drama Club 4.

HOCKETT, DENNIS O'NEAL "Den"
Soccer 1; Monogram Club 1, 2, 3, 4; Science Club 2; Glee Club 3, 4.

HUBBLE, BARBARA ANN "Bobby"
Class Secretary 1; Class Vice-President 2; Pep Club 2; Volleyball 3, 4; F. H. A. 3, 4; F. T. A. 3, 4; F. N. A. Secretary 4; Spanish Club 3; Library Club 3, 4; Forensics 3; Glee Club 4.

HUBER, MIRIAM SUE "Sue"
Library Club 1, 3; Cheerleader 1, 2, 3, 4; Cheering Squad Captain 2, 3; Latin Club 1, 2, Latin Tournament 1; Mono-

gram Club 2, 3, 4; Beta Club 3, 4, Representative to Honor Council; French Club 3, 4; Class Secretary 3; S. C. A. Program Chairman 3, 4; Senior Play 4; Yearbook Editor-in-Chief 4, D. A. R. Citizenship 4; Girls State 3.

JAMISON, WILLIAM ROBERT "Bill"
Science Club 1, 2; Forensics 1, 2, 3, 4; One-Act Play 3; Literary Magazine 3; Spanish Club 3, 4; Drama Club 4; Annual Staff 4; Senior Play 4; Business Manager Literary Magazine 4.

JENNINGS, PEGGY ANN "Peggy"
Latin Club 1, 2, 3; Tri-Hi-Y 1, 2; F. T. A. 1, 2, 3; Assistant Elementary Teacher 3; French-Spanish Club 3; F. N. A. President 3, 4; Beta Club 3; Forensics 3; Glee Club 4.

KEESEE, LINDA DARLENE "Lin"
Vice-President Library Club 1; Senior Play 4; S. C. A. Homeroom Representative 1; Basketball 1; Latin Club 1, 2; Monogram Club 2, 3, 4; French Club 3, 4; Beta Club 3, 4; Cheerleader 2, 3, Co-Captain 4; F. T. A. 3; F. H. A. 3, 4; Office Worker 4; Annual Staff 4.

KELLY, EMMA SUE "Sue"
Glee Club 3, 4.

LIPSCOMB, JAMES LEE "Jimmy"
F. F. A. 1, 3, Reporter 4; J. V. Baseball 1; F. T. A. 1; Science Club 1, 3; Debate Team, Excellent Rating 2, Vice-President 3; Latin Club 2; Beta Club 3, 4; K. V. G. 3; Football 3, 4; Basketball 3; Varsity Club 3.

MARSHALL, GLINDA MARIE "Glinda"
Basketball 1, 2, 3, 4; Softball 2, 3, 4; Publications 2, Co-Editor 3, Editor 4; Monogram Club 3, President 4; F. H. A. 3, 4; F. T. A. 4; Class Secretary 4; Interclub Council 4; Homecoming Queen 4.

MAYBERRY, WILLIS ELWOOD "Teenie"
Varsity Club 4.

METZ, FRANKLIN HUNTER "Frankie"
F. F. A. 1, 2, 3, 4, Sentinel 2, Vice-President 3, President 4; F. T. A. 1, 2; K. V. G. 2, 3, 4; Science Club 1.

MILES, RONALD LEE "Ronnie"
Latin Club 1, 2; Beta Club 3, 4; French Club 3, 4.

MITCHELL, PATRICIA ANN "Mitch"
F. T. A. 1; Monogram Club 1, 2, 3, 4; Basketball 1, 2, 3, Co-Captain 4; Softball 1, 2, 3, 4; Beta Club 3, 4.

MOORE, ROBERT BERKELY "R. B."
F. F. A. 1, 2; Track 2, 3, 4; Football 2, Manager 3; Varsity Club 3, 4; Speech and Drama Club 4.

MURPHY, MARILYN DIRIE "Dirie"
F. T. A. 1; Latin Club 2, Praetor 1; Cheerleader 2, 4; Honor Council Vice-President 3; Library Club 3, 4; French Club 3, President 4; Beta Club 3, 4; Monogram Club 4; Beta Secretary 4; Class Chaplain 4; Inter-Club Council 4.

NASH, DAVID ALLEN "Allen"
Office Worker 2, 3; Annual Staff Photographer 3; Tri-Hi-Y 3, 4; Science Club 3, 4; F. T. A. 3, 4; Senior Play 4; Publications Club Photographer 4; Chess Club 4.

NEIGHBORS, WARREN BENJAMIN "Warren"
F. F. A. 1, 2, 3, 4; K. V. G. 2, 3, 4; Senior Play Stage Manager 4.

PARKER, PATRICIA "Patricia"
Glee Club 1; Choir 2; F. H. A. 3, 4.

PERROW, RONALD RAY "Ronnie"
F. F. A. 1, 2; Science Club 1; Forensics Club 1, 2, 3, 4; Latin Club 1, 2; Debate Team 2, 3; Spanish Club 3, 4; Debate Club 3; Spanish Club Vice-President 4; Annual Staff 4; Senior Play 4; Beta Club 3, 4.

PETERS, NELL GLORIA "Nell"
F. H. A. 2, 4.

PRUDHOE, JANICE MAUREEN "Janice"
F. T. A. 3, 4; Annual Staff 3; F. N. A. 3; Office Worker 4.

PUCKETTE, DANNY THOMAS "Danny"
Latin Club 1, 2; Science Club 1, 2, President 3, 4; Debate Team 1, 2, 3, 4; Football 2, 3, 4; Literary Magazine 3; Debate Club President 3, 4; Forensics Club 3; Beta Club 3, Vice-President 4; Spanish Club 3, 4; Honor Council President 4; Annual Staff 4.

RILEY, THOMAS RAYMOND "Thomas"
Soccer 1; K. V. G. 1, 2; F. F. A. 1, 2; Football 2, 3; Track 3; Varsity Club 4; Speech and Drama Club 4.

ROBERTSON, VELVIN WHITMORE "Whit"
J. V. Basketball 1, 2; Baseball 1; Class Vice-President 1, 3; Latin Club 2, President 1; Soccer 1; Varsity Club 1, 2, 3, 4; Varsity Football 2, 3, 4, Co-Captain 3; S. C. A. Representative 2; Track 3; Beta Club 3, 4, Football Co-Captain 4; Class President 4; Interclub Council 4; Drama Club One-Act Play Festival 4.

ROSSER, CONNIE SUE "Susie"
S. C. A. 2; Annual Staff 4; F. T. A. 4; F. H. A. 4.

ROSSER, LINDA GALE "Linda"
Library Club 2, 3, 4, Vice-President 3, President 4; Cheerleader 2, 3, Co-Captain 4; Softball Manager 2; Monogram Club 3, 4; Publications Club 3; F. H. A. 3, Treasurer 4; Inter-Club Council 4; Senior Play 4.

ROUTON, STEVE ARNOLD "Steve"
Latin Club 1, 2; Football 2, 3, 4; French Club 3.

ROWLAND, FRANK MONROE "Frank"
Latin Club 1, 2; Track 1, 2, 3; Football 2, 3; Spanish Club 3, 4, Secretary 3; Beta Club 3, 4; Annual Staff 4.

RUSH, GLENN THOMAS "Glenn"
Varsity Club 3, 4; Baseball 3, 4; Basketball 3, 4.

STEPPE, FRED ALEXANDER "Smokey"
Newspaper Staff 1, 2, 3; K. V. G. 2; District One-Act Play 2, 4; Glee Club 3; Student Bus Driver 3, 4.

TANNER, GLEN DOUGLAS "Glen"
F. F. A. 1, 2, 3; Newspaper Staff Photographer 1; F. T. A. 1; Monogram Club 1; K. V. G. 2, 3; Annual Staff Photographer 4.

TERRY, JUDITH CAROL "Judy"
F. H. A. 1; Latin Club 1, 2; Library Club 1, 3, 4, Reporter 3; Science Club 2; S. C. A. 2, Inter-Club Countil 4; Beta Club Vice-President 3, President 4; Class Reporter 3; French Club 3, 4; Honor Council 3; Annual Staff 4; Senior Play 4.

THOMPSON, CHARLES RONALD "Ronnie"
Latin Club 1, 2, 3; F. T. A. 1, 2; Track 1, 2, 3; Varsity Baseball 1; J. V. Baseball 1; Basketball 1, 2, 3, 4; Football 2, 3, 4; French Club 3; Beta Club 3, 4; Varsity Club 3.

THOMPSON, ROBERT WAYNE "Bobby"
Basketball 1, 2, 3, 4; Latin Club 1, 2, 3; Baseball 1, 2, 3, 4; Science Club 1, 2, 3; Varsity Club 2, 3, 4; Latin Club Treas-

urer 2; Track 2; Spanish Club Treasurer 3, President 4; Inter-Club Council 4; Football 2, 4.

TORRENCE, ROBERT ELWOOD "Elwood"
Track 1, 2, 3; F. T. A. 1, 4; F. F. A. 1, 2, 3, 4; Science Club 1; Latin Club 2, French Club 3, 4, Secretary 4; Senior Play 4; Forensics Club 4.

TRENT, RONNIE WEST "Ronnie"
K. V. G. 1, 2, 3, 4; Art Club 2; French Club 3; Annual Staff 4.

TWEEDY, MARVIN KEITH "Marvin"
Baseball 1, 2, 3, 4; F. F. A. 1, 2, 3, 4; Football 3, 4; Varsity Club 3, 4; F. F. A. Secretary 4.

WATKINS, EDWARD LEE "Ed"
Latin Club 1, President 2; Varsity Club 1, 2, Treasurer 3, 4; Soccer 1; Baseball 1, 2, 4, Co-Captain 3; S. C. A. 2, Historian 3, 4; Class Historian 2; Football 2, 3, 4; Basketball 2, 3, 4; Class Vice-President 4.

WILLIAMS, BRENDA FAYE "Bren"
Basketball 1, 2, 3, 4; Latin Club 1, 2; Library Club 1; Tri-Hi-Y 1; F. T. A. 2, 3, 4; Softball 3, 4; Beta Club 3, 4; Class Reporter 4; Monogram Club 4; Office Worker 3.

WILLIAMS, TERESA LOMIE "Teresa"
Literary Magazine Editorial Board 3; Annual Staff 4; Office Worker 4.

WINDSOR, RUSSELL GENE "Gene"
Soccer - Grade 8.

WITHERS, DAVID MICHAEL "Mike"
Varsity Club 1, 2, 3, 4; Soccer 1; Track 1; J. V. Basketball 1, 2; Varsity Basketball 3; S. C. A. Class Reporter 1; Class Parliamentarian 2; S. C. A. 2.

WITHERS, JEAN MARIE "Jean"
F. H. A. 1, 2, 3, 4; F. T. A. 1, 2, 3, President 4; Science Club 1, 2, 3; F. T. A. Reporter 2; F. N. A. Vice-President 3.

WRIGHT, KENNETH HAROLD "Kenneth"
Glee Club 4.

WRIGHT, LINDA GALE "Linda"
Library Club 1, 2, 3, 4; Tri-Hi-Y 1, 2; Science Club 1; French-Spanish Club 3; Publications Club 3; F. N. A. 3, 4; Annual Staff 4; F. T. A. 4.

ADVERTISERS

SHELL

A. K. DUDLEY

Auto Repairing and Service

Route 3
Junction River Road and 460
Dial VI 5-8280

Fine Footwear

COLEMAN'S

In the Heart of Downtown
Lynchburg

Since 1886

911 Main St.

A. C. TWEEDY & SON

Frigidaire Appliances

Siegler Heaters

Furniture - Televisions

We Service What We Sell

Rustburg, Virginia

Phone - EDgewood 2-4754

McGehee's

FOR FINE
FURNITURE

922
Main St.

Lynchburg, Va.

C. R. CARSON
GENERAL MERCHANDISE

Phone WY 3-8274

Concord Virginia

Compliments
of

WOOD'S

1003 Main St.
Lynchburg, Va.

Quality Men's Wear

For Complete Eye Care
Consult Your Eye
Physician
Then See Your
GUILD OPTICIAN
Registered Opticians

A. G. JEFFERSON

Dial VI 5-1831
Lobby - Allied Arts Bldg.
Lynchburg, Va.

FAIRVIEW DRUG STORE

Phone
VI 5-6431

Serving Your Drug Needs
Since 1935

2011 Campbell Avenue

Lynchburg
Virginia

Compliments of . . .

SEARS
ROEBUCK AND CO.

2315 Memorial Avenue

. 52 Depts. under one roof
. Acres of Free Parking
. A Credit Plan to suit
your needs

Shop Every Nite 'til 9!

TEMPLETON'S BI-RITE

FOOD STORE

The Best in Meats

Gift House Stamps

PAUL FARMER

DISTRIBUTOR

GULF OIL PRODUCTS

Altavista, Virginia

Compliments of

GILES GENERAL MDSE.

Route 460 East

Lynchburg, Va.

SCHEWEL FURNITURE CO.

11th and Main

in

Lynchburg

"Virginia's Leading Home Furnishers for Over 60 Years"

WEBB-WHITAKER CO.

men and young men's clothes

990 Main Street

Lynchburg, Virginia

ALTAVISTA

HARDWARE COMPANY

Hardware - Paints - Housewares
Seigler Heaters
Kelvinator Appliances

Phone FO 9-4021
We Deliver

Altavista, Va.

HILL CITY LAUNDRY & DRY CLEANERS, INC.

1344 Main Street

Lynchburg, Virginia

Quick Service Drive In

BROWN-MORRISON CO. INC.

1616 Main Street
At the Expressway
Lynchburg, Va.

Phone 845-2303

Compliments

THE PLAZA THEATRE

Pittman Plaza
Lynchburg's Newest and Finest

COMPLIMENTS OF

THE LANE COMPANY, INC.

Manufacturers of Nationally Advertised Cedar Chests,

Tables, and Bedroom and Dining Room Furniture

Altavista, Virginia

Congratulations to the Class of '65

E. W. "JACK" YEATTS, INC.

Land Clearing - Pond Building

Excavating - Road Work, Etc.

Phone: FOrest 9-3082

Altavista, Virginia

Grow With Lynchburg

After High School
Attend

PHILLIPS BUSINESS COLLEGE

Lynchburg Virginia

ACREE & PECK, INC.

Real Estate and Insurance

Allied Arts Bldg.

Lynchburg, Virginia

FARMERS SEED & SUPPLY CO., INC.

Feeds, Seeds, Fertilizers
Farm and Garden Supplies

1306 Main Street - VI 5-2522
Lynchburg, Virginia

Save by the 15th . . . Earn from the 1st

Save for A Purpose at...

FIRST FEDERAL SAVINGS

RETIREMENT

EDUCATION

VACATION

4%

PER ANNUM
Compounded Quarterly

NEW HOME

FIRST FEDERAL *Savings* AND LOAN ASSOCIATION

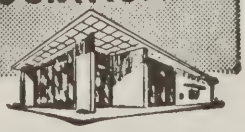

Home Office
Main
at
Tenth
Dial
VI 5-2371

Plazavue
Branch
Memorial
at
Wadsworth
Dial
VI 7-4437

"Save First at First Federal and Earn More with a Non-Fluctuating Savings, Insured by an Agency of the Federal Government"

C. R. BURNETTE

INSURANCE

Rustburg, Virginia

EDgewood 2-4241

Auto - Life - Fire

S. S. KRESGE

902 Main Street

Lynchburg, Virginia

The Friendly Store

Compliments of

PRICE WATCH REPAIRING SERVICE

614 Main Street

Lynchburg, Virginia

SNYDER & BERMAN, INC.

"HALLMARK OF FASHION"

for All the Family's Needs

916 Main Street
Lynchburg, Virginia

EVANS BODY & FENDER SHOP

Route 2 - Box 306
Lynchburg, Virginia
Phone 239-2014

JAMES T. DAVIS, INC.

Lynchburg's Leading

Paint and Wallpaper Store

1225 Main Street

Lynchburg, Virginia

Phone VI 6-5234

BENNIE'S RESTAURANT & MOTOR COURT

Charcoal Steaks Pit Cooked Barbecue Private Dining Rooms

501 South Lynchburg, Virginia VI 7-5539

CARWILE & CLOWDIS

No One Can Please Everyone, But We Try

We Give S & H Green Stamps R. F. D. #2, Lynchburg, Virginia

WHITTEN FUNERAL HOME

TIMBERLAKE ROAD

Phone 239-0331

Modern Equipment
Personal Service

1336 Park Avenue
VI 5-4521
Lynchburg, Virginia

RUSTBURG POULTRY COMPANY

Distributor for

Holly Farms Poultry

Phones - ED 2-5151

Rustburg, Va.

846-6949 Lynchburg, Va.

START YOUR FUTURE

Now - With an Account at

FIDELITY
NATIONAL BANK

Rustburg . Brookneal . Lynchburg . Amherst

Altavista . Madison Heights . Brookville

DOYLE M. MOORE

Dial EDgewood 2-4821

Wells Drilled
Wells Bored

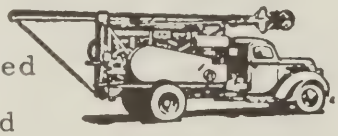

Bathrooms and
Septic Tanks Installed

MOORE WELL DRILLING & PUMP CO.

Box 97, Rustburg, Va.

Compliments of

PUCKETTE'S CANNERY

and

JACK'S PLACE

Rustburg, Virginia

FOX SHOE SERVICE INC.

Lower Level
Pittman Plaza

Lynchburg, Va.
Phone VI 7-6124

Juke Boxes - Pin Games - Kiddie Rides

AUTOMATIC MUSIC COMPANY

Route 1, Rustburg, Virginia

Phone 239-6624

Kustom-Kare Dry Cleaning
CLEAN-CRAFT CLEANING

Dial 847-6663
2995 Fort Avenue

Lynchburg, Virginia

DOOLEY'S FLORIST, INC.

627 Main Street

Lynchburg, Virginia

THE FURNITURE MART, INC.

"Where Customers Send Their Friends"

1201 Main Street VI 5-5781 Lynchburg, Virginia

MILES BROS. FARM SUPPLY

ED 2-4582

Rustburg, Virginia

WINEBARGER CORPORATION

"Manufacturers of Ecclesiastical Furniture"

P.O. Box 4157

Lynchburg, Virginia 24502

"55 years experience on Leather and Shoes"
CHAMPION SHOE SHOP
"We make or repair anything made of Leather."

1327 Main Street

Lynchburg, Virginia

MAC'S TRUCK STOP

WY 3-8278

Route 460

Esso DEALER

RUSTBURG AUTO SERVICE

ED 2-4451

S & H Green Stamps

Rustburg, Virginia

WHEELER'S PHARMACY, INC.

PRESCRIPTIONS

1749 Park Avenue Lynchburg, Va.

Phone 845-2364

"Headquarters for a fair deal"

H&L CHEVROLET

Brookneal, Virginia

CHEVROLET

Sales and Service

Parts and Accessories

Compliments of

GRAFTON E. BLANKINSHIP & SON, INC.

Insurance and Real Estate

12 Pittman Plaza

Lynchburg, Virginia

S. O. FISHER

Sporting Goods and Camping Equipment

Now 2 Stores to Serve You:

1024 Main Street
Pittman Plaza
Lynchburg, Virginia

REAMS FURNITURE COMPANY, INC.

Downtown - 924 Main Street

Wayside - 6006 Fort Avenue

Lynchburg, Virginia 24505

CONNELLY-MADDOX OIL CO., INC.

Naruna, Virginia

Distributors: American Oil Products
Atlas Tires - Batteries and Accessories
S & H Green Stamps With Heating Oil

Compliments of

Leggett's

Brookneal, Virginia

Compliments of

GOLD LEAF WAREHOUSE

Brookneal, Virginia

"Where Tobacco Sells Best"

PATTERSON'S

Prescription Specialists since 1909

COMPLETE SERVICE
Rexall
DRUG STORES

HUNDLEY-WILKINS AND BOWLES, INC.

General Insurance

212 - 11th Street
Lynchburg, Virginia

"Assigned Risks Financed"

MYERS AND RHODES EQUIPMENT COMPANY, INC.

"Finest in Farm Machinery"

VIctor 7-7797
1612 - 1614 Main Street
Lynchburg, Virginia

KENNETH WALKER BARBER SHOP

Rustburg, Virginia

W. E. BURNETTE, GEN. MERCHANDISE

Rustburg, Virginia

FARM SERVICE CO., INC.

Wards Road P.O. 4195 Lynchburg, Va.

Phone 239-2421

DIXIE MOTOR COMPANY

Altavista, Va.

Compliments of

McLEAN TRUCKING COMPANY

Lynchburg, Virginia

ROOSTER HARVEY

INSURANCE

2123 Wards Road

Compliments of

LINDA'S BEAUTY SHOP

Rustburg, Virginia 239-3076

Compliments of

ARMY-NAVY SALES CO.

B & G MARKET

S & H Green Stamps

Rustburg, Virginia ED 2-4491

MAC'S MARKET

Wards Road Lynchburg, Virginia

ROWLAND BODY SHOP

Motley, Virginia

HUGHES DRY CLEANING CORPORATION

1601 Park Avenue

Lynchburg, Virginia

S.H. FRANKLIN

Outfitters to Gentlemen

LEGGETT'S DEPARTMENT STORE

Remember, You Always Save
at Leggett's
Altavista, Virginia

THE UNION STAR

Commercial Printing

Publishers of
THE UNION STAR
Your County Paper

Brookneal, Va.

TYREE-NICHOLAS, INC.

Complete Home Furnishings

Altavista, Virginia

Phone FO 9-4685

BROOKNEAL DEP'T. STORE

"The Shopping Center"

The Villager

Telephone 376-2788
Brookneal, Virginia

SHIVELY CHEVROLET CORP.

Chevrolet - Oldsmobile
Sales and Service

Phone FO 9-4774
Altavista, Va. Main Street

Volkswagen

Sales Service

Authorized

LYNCHBURG MOTORS, INC.

2828 Candlers Mt. Rd.

Lynchburg, Virginia

Phone 239-2601

Wishing Each Graduate Success and Happiness

VILLAGE FAIR-WAY MARKET

"Fare Better at Fair-Way"

Concord,

Virginia

W. T. GRANTS COMPANY

Known for Values

Fort Hill Village

JEFFERSON AND OWEN INSURANCE AGENCY

Wards Road

Lynchburg, Virginia

Telephone 239-5063

Auto - Fire - Life and Mutual Funds

HARRY HAGA CO., INC.

R. C. A. Victor Kelvinator
Westinghouse
Sales and Service

"We Back Our Sales With Service"

2408 Wards Road Lynchburg, Virginia

HOW DO YOU SPELL CAREER OPPORTUNITY?

In textiles, it's spelled B-U-R-L-I-N-G-T-O-N, where career opportunities are as varied and diversified as the endless array of quality Burlington products. For information on a challenging, rewarding career in textiles, write to the Personnel Director at:

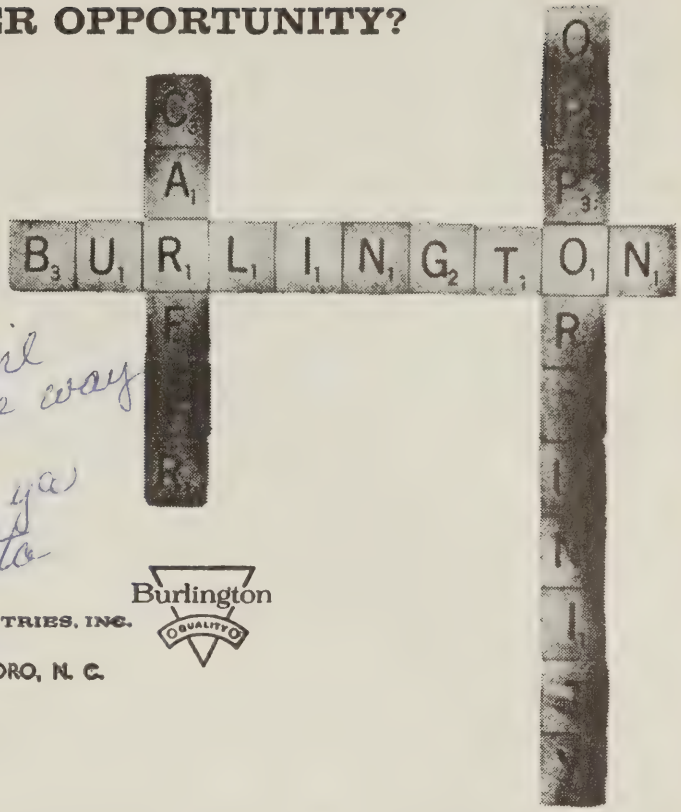

Good Luck
to a real sweet girl
Hope you stay the way
you are now.
Love ya
Rita

Burlington INDUSTRIES, INC.

Burlington QUALITY

EXECUTIVE OFFICES: GREENSBORO, N. C.

ALTAVISTA WEAVING CO., A Unit of BURLINGTON INDUSTRIES

THE NEWSPAPER

A valuable aid to education. Make a habit of reading it everyday.

It pays to read both . . .

THE NEWS

THE DAILY ADVANCE

Lynchburg's Home Newspapers

Save to Succeed
Earn 4% Insured - With

THE CO-OPERATIVE BUILDING AND LOAN ASSN.

Assets Over $25,000,000

1001 Church Street

Branch
Wards Road

Branch
Amherst

AMERICAN

R. E. MAXEY GENERAL STORE

Feed - Seed - Fertilizer
Route 2, Rustburg, Virginia

FALWELL WELL CORPORATION

DRILLED WELLS
PUMP INSTALLATION & SERVICE

LYNCHBURG, VA. DIAL VI 6-2739

BLUE BUCKLE OVERALL CO.

1415 Kemper Street
Lynchburg, Virginia

Service on All Makes
Radio, TV and Small Appliances

APPOMATTOX RADIO & TV SERVICE

S. C. POOL, Manager

Main Street Appomattox, Va.

Dodd Bros. Farm Supply, Inc.

Hardware - Paints
Seeds - Feeds - Fertilizers
Purina Chows

Dial VI 5-3886 P. O. Box 125
Madison Heights Virginia

L. H. FOSTER & CO., INC.

Distributors of

Texaco and Firestone Products

Brookneal, Virginia

Office Phone 6-4775

Home Phone 6-4971

THE FARMERS NATIONAL BANK

Appomattox, Virginia

Phone: 352-7171

APPOMATTOX HARDWARE CO., INC.

AMERICAN OIL COMPANY PRODUCTS

Church at Main Street
Box 157
Appomattox, Virginia
Telephone 352-7141

Over 50 Years Continuous Service.

SUNBEAM BAKERY

Reach for Sunbeam Bread

"It's Batter Whipped"

Lynchburg, Virginia

"Flavor Fresh" From the Home of "Quality"

Westover

QUALITY CHEKD

MILK AND ICE CREAM

ADAMS MOTOR COMPANY

Imperial - Chrysler
Plymouth - Valiant
Sales - Service

813 Fifth Street

Dial VI 5-3456

BOOTH & MOSES

Gas - Groceries - Meat

ED 2-5532

THE HAM MAKES IT DIFFERENT

Traditional VIRGINIA QUALITY

Jesse Jones

Danville

Fine Meat Products

Virginia

APPOMATTOX HARDWARE CO., INC.

AMERICAN

AMERICAN OIL COMPANY PRODUCTS

Church at Main Street
Box 157
Appomattox, Virginia
Telephone 352-7141

Over 50 Years Continuous Service.

SUNBEAM BAKERY

Reach for Sunbeam Bread

"It's Batter Whipped"

Lynchburg, Virginia

J. W. WOOD WHOLESALE GROCER, INC.

Ninth and Jefferson Streets
VI 7-5558
Distributors of Pocahontas and Prattlow
Institutional Fine Foods
Central Virginia's
School Food Service

HOMER L. WRIGHT — PAINT AND BODY REPAIR SHOP

Complete Body and Fender Work

Autos and Trucks

Over 16 years experience

501 South 846-8711

WEBB-WHITAKER CO.

men and young men's clothes

990 Main Street

Lynchburg, Virginia

L. G. BALFOUR COMPANY

Representative: FRED HECHT

BLUE BUCKLE OVERALL CO.

1415 Kemper Street

Lynchburg, Virginia

Compliments of

BEST PRODUCTS CO., INC.

Gifts, Prizes, and
Incentive Awards
Serving America and
Twenty-Four States

Wholesale Distributors
Showrooms and Warehouses

2215 Langhorne Road — Lynchburg, Virginia

4909-13W Marshall St. — Richmond, Virginia

Thank you, Mr. Calvin Falwell, for making it possible to have our beautiful end sheets. We think they enhance our yearbook.

The Annual Staff

We would like to acknowledge the generosity of Mr. L. G. Kesteloo of the Commission of Game and Inland Fisheries in allowing us to use his arresting photograph for our title page.

The Annual Staff

We would like to express our appreciation to Mr. Stevens of Stevens Home Furnishing Co. for the gift of a card table.

The Annual Staff

Rustburg High School
3/5/65

Dear Patrons,

You have now seen the advertisements of the various firms and individuals that have helped us to finance our yearbook.

Now, don't you think it is only FAIR that we patronize them?

Please do . . . We shall!

The Annual Staff

DANA:

May as sweet as you are now and you'll get along fine.

Best always

'11

'66

Dana,

I'll never forget the good times Wayne and I had. You made the day a lot brighter. Good luck in the future to a pretty girl.

Hugh R.

"69"

Best of luck to a cute girl

Best wishes

J. J. Cardwell

"68"

May your every dream come true. Good luck and Best wishes in the years to come.

Linda Butler

'66

Best of luck Always. Remember the picnic!!

Mary

Best of everything to a real cute girl.

J. J. C.

"68"

Dana

Best of luck in the years to come.

Bonny J.

Dana,

Best of luck to a real sweet & cute girl, Remember me in the future.

Wayne

"69"

Dana,

Best of luck to a real sweet & a really cute girl — May the best of everything be yours

Love,
Fred

Dana,
May you have everything you desire in life & along with it success. Good luck & best wishes always.
Love,
Betsy C.

Best of luck to a real sweet & cute girl. May success always be yours. Richard "69" Bourne

The best of luck to a real cute and sweet girl.
Joy

One of the future athletic stars

Dana,
To one of the ~~sweetest~~ girls I know and cutest. May all ~~happiness~~ happiness be yours. Good luck with Bobby (not really) and good luck with Ronnie (not really). Remember the class of "69" Hope you always keep your mind.
Love ya,
Bruce.
"69"

Best of luck to a very sweet girl.

Best of luck Mike Booth always, but you are pitifully inadequate phoning.
Chess & Jennie
Your Cousin
Doug
'70

Best of luck to a cute girl.
May everything
your way & success
Hannah?

Dana,

Well now. . . . . .

Best of luck always. Keep your winning ways and that great smile! God bless you always.

Love Ya!,
Dinna
'67

Best wishes always to a real cute girl. Hang in there, keep that light in the future. Bash
'68

The best of luck to a real nice girl
Preston
Fred

Dana,
Stay as cute as you are now and you'll do just fine at R.H.S.
Love Ya
Jerry

Best of luck to one of the nicest and prettiest girls I know. Love ya!
Tommy
'68

Best of luck
a real swell girl
Lynn
'67

Best of luck
such a real cute girl
Know that you have
all the success in the world.
Walter

Best wishes to
a real cute girl
Good luck to you
and Bobby.
C.W.

Best of luck
always to a
real nice girl.
Kenneth

Best of luck to a
real cute girl and
one of my closest
classmates.
Anita

Best of luck
to a cute girl.
I hope you and
Bobby have fun
in the future,
Wayne

The Best to you always,
may you + Bobby have
all the happiness in the
world,
Kenneth
'66

Best of luck to
a girl who has
been my friend
since 6th but you
weren't in the 7th. Remember
Peggy

Best of luck to a
real cute girl. - hope you
& your boyfriend - have
a great future together.
Sincerely yours
Glenda

Dana,
Best of luck
in the future to
one of the nicest girls
I know. I hope you
remember all the good
times we had at school.
I wish you good luck next
year in Latin & Algebra because
you'll need it
Love ya!
Peggy Carriele

Best of wishes to a real swell girl.
Good luck in the years to come
Mack
Jones
'69

Best of luck to one
of the cutest girls in
the class of '69
Ann

Best ~~[illegible]~~
luck
to a real nice
girl. tim

Good luck to
a very sweet
girl. Billie
'69 I hope

Dana
To one
of (nicest) girls
I know - lots of
luck always.
Paul
'69

Best of luck to
a very swell
cute girl.
Jerry
'69

Dana,

Best of Luck to the sweetest and kindest girl I have met, and I hope you make it out alright in school. You will have a long, hot summer but I hope that it will not change anything. Just Remember that cool night of the "sweetheart ball" and maybe neither of us will ever forget.

Maybe one of these days "they" will see as we do and let you go. Love, (to the girl I love)

Love ya!!
"67" Bobby

Best of Luck little sweet, '69.
to a girl of Japanese
Japanese
'65

Best of luck to the
sweetest, kindest
world. Remember,
you have a
Boom

Lots of luck to
a real all around
girl. May all your
dreams come true
you are.

59

TAYLOR-MADE
YEARBOOKS